

TM 11-6660-204-24P-1

TECHNICAL MANUAL

**ORGANIZATIONAL, DIRECT SUPPORT, AND GENERAL SUPPORT
MAINTENANCE REPAIR PARTS AND SPECIAL TOOLS LISTS
(INCLUDING DEPOT MAINTENANCE REPAIR PARTS AND SPECIAL TOOLS)
FOR
RECORDING SET, WEATHER DATA AN/TMQ-5C
(NSN 6660-00-682-4500)**

HEADQUARTERS, DEPARTMENT OF THE ARMY

TECHNICAL MANUAL }
 No. 11-6660-204-24P-1 }

HEADQUARTERS
 DEPARTMENT OF THE ARMY
 WASHINGTON, DC, 30 November 1978

ORGANIZATIONAL, DIRECT SUPPORT, AND GENERAL SUPPORT MAINTENANCE
 REPAIR PARTS AND SPECIAL TOOL LISTS
 (INCLUDING DEPOT MAINTENANCE REPAIR PARTS AND SPECIAL TOOLS)
 FOR
 RECORDING SET, WEATHER DATA AN/TMQ-5C
 (NSN 6660-00-682-4500)

Current as of 1 June 1978

REPORTING OF ERRORS

You can improve this manual by recommending improvements using DA Form 2028-2 located in the back of the manual. Simply tear out the self addressed form, fill it out as shown on the sample, fold it where shown, and drop it in the mail.

If there are no blank DA Form 2028-2 in the back of your manual, use the standard DA Form 2028 (Recommended Changes to Publications and Blank Forms) and forward to the Commander, US Army Communications and Electronics Materiel Readiness Command, A'TTN DRSEL-ME-MQ, Fort Monmouth, New Jersey 07703.

In either case a reply will be furnished direct to you.

Table of Contents

Section		Page	Illus Figure
	I. INTRODUCTION	1	
	II. REPAIR PARTS LIST	5	
Group	00 RECORDING SET, WEATHER AN/TMQ-5C	5	1
	01 01 Cabinet, Electrical Equipment CY-1390A/TMQ-5	9	2-6
	02 02 Panel, Control C-834A/TMQ-5	23	7,8
	03 03 Converter, Signal Data CV-146A/TMQ-5	31	9-13
	04 04 Cabinet Subassembly, Electrical Equipment MX-1482/TMQ-5	43	14
	05 05 Power Supply PP-968A/TMQ-5	47	15-18
	06 06 Recorder, Frequency Time RD-88C/TMQ-5	59	19-34
	07 07 Case, Accessories CY-930/TMQ-5	107	3 5
	08 08 Computer, Humidity-Temperature CP-223C/U	109	3 6
	09 09 Cable Assembly, Special Purpose, Electrical CX-2338/U	111	3 7
	10 10 Cable Assembly, Special Purpose, Electrical CX-2339/U	113	3 8
	11 11 Cable Assembly, Power Electrical CX-1492/U (See TM 11-6660-204-25P for parts)		
	12 Cable Assembly CX-3711/TMQ-5 (See TM 11-6660-204-25P for parts)		
	13 Cable Assembly, Special Purpose, Electrical CX-2337/TMQ-5 (See TM 11-6660-204-25P for parts)		
	14 Cable Assembly CX-3712 (See TM 11-6660-204-25P for parts)		
SECTION	III. SPECIAL TOOLS LIST (Not applicable)		
	IV. National stock number and part number index	114	

* This manual supersedes TM 11-6660-204-24P-1, 11 April 1975.

SECTION I INTRODUCTION

1. Scope

This manual lists spares and repair parts; special tools; special test, measurement, and diagnostic equipment (TMDE), and other special support equipment required for performance of organizational, direct support, and general support maintenance of the AN/TMQ-5C. It authorizes the requisitioning and issue of spares and repair parts as indicated by the source and maintenance codes.

2. General

This Repair Parts and Special Tools List is divided into the following sections

a. Section II. Repair Parts List A list of spares and repair parts authorized for use in the performance of maintenance. The list also includes parts which must be removed for replacement of the authorized parts. Parts lists are composed of functional groups in numeric sequence, with the parts in each group listed in figure and item number sequence.

b. Section III. Special Tools List Not applicable.

c. Section IV. National Stock Number and Part Number Index. A list, in National item identification number (NIIN) sequence, of all National stock numbers (NSN) appearing in the listings, followed by a list, in alphameric sequence, of all part numbers appearing in the listings. National stock numbers and part numbers are cross-referenced to each illustration figure and item number appearance.

3. Explanation of Columns

a. Illustration. This column is divided as follows:

(1) *Figure number.* Indicates the figure number of the illustration on which the item is shown.

(2) *Item number.* The number used to identify item called out in the illustration.

b. Source, Maintenance, and Recoverability (SWR) Codes.

(1) *Source code.* Source codes indicate the manner of acquiring support items for maintenance, repair, or overhaul of end items. Source codes are entered in the first and second positions of the Uniform SMR Code format as follows

<i>code</i>	<i>Definition</i>
PA	-Item procured and stocked for anticipated or known usage.
XD	-A support item that is not stocked. When required, item will be procured through normal supply channels.

NOTE

Cannibalization or salvage maybe used as a source of supply for any items source coded above except those coded XA and aircraft support items as restricted by AR 700-42.

(2) *Maintenance code.* Maintenance codes are assigned to indicate the levels of maintenance authorized to USE and REPAIR support items. The maintenance codes are entered in the third and fourth positions of the Uniform SMR Code format as follows:

(a) The maintenance code entered in the third position will indicate the lowest maintenance level authorized to remove, replace, and use the support item. The maintenance code entered in the third position will indicate one of the following levels of maintenance:

<i>Code</i>	<i>Application/Explanation</i>
O	-Support item is removed, replaced, used at the organizational level.
F	-Support item is removed, replaced, used at the direct support level.
H	-Support item is removed, replaced, used at the general support level.

(b) The maintenance code entered in the fourth position indicates whether the item is to be repaired and identifies the lowest maintenance level with the capability to perform complete repair (i.e., all authorized maintenance functions). This position will contain one of the following maintenance codes:

<i>Code</i>	<i>Application/Explanation</i>
O	-The lowest maintenance level capable of complete repair of the support item is the organizational level.
F	-The lowest maintenance level capable of complete repair of the support item is the direct support level.
H	-The lowest maintenance level capable of complete repair of the support item is the general support level.
D	-The lowest maintenance level capable of complete repair of the support item is the depot level.
Z	-Non repairable. No repair is authorized.

(3) *Recoverability code.* Recoverability codes are assigned to support items to indicate the disposition action on unserviceable items. The recoverability code is entered in the fifth position of the Uniform SMR Code format as follows:

<i>Recoverability codes</i>	<i>Definition</i>
Z	-Nonrepairable item. When unserviceable, condemn and dispose at the level indicated in position 3.
O	-Repairable item. When uneconomically repairable, condemn and dispose at organizational level.
F	-Repairable item. When uneconomically repairable,

Recoverability
codes

Definition

condemn and dispose at the direct support level.

H -Reparable item. When uneconomically reparable, condemn and dispose at the general support level.

D -Reparable item. When beyond lower level repair capability, return to depot. Condemnation and disposal not authorized below depot level.

c. *National Stock Number.* Indicates the National stock number assigned to the item and will be used for requisitioning purposes.

d. *Part Number.* Indicates the primary number used by the manufacturer (individual, company, firm, corporation, or Government activity), which controls the design and characteristics of the item by means of its engineering drawings, specifications, standards, and inspection requirements to identify an item or range of items.

NOTE

When a stock numbered item is requisitioned, the repair part received may have a different part number than the part being replaced.

e. *Federal Supply Code for Manufacturer (FSCM).* The FSCM is a 5-digit numeric code listed in SB 708-42 which is used to identify the manufacturer, distributor, or Government agency, etc.

f. *Description* Indicates the Federal item name and, if required, a minimum description to identify the item.

g. *Unit of Measure (U/M).* Indicates the standard of the basic quantity of the listed item as used in performing the actual maintenance function. This measure is expressed by a two-character alphabetical abbreviation (e.g., ea, in, pr, etc). When the unit of measure differs from the unit of issue, the lowest unit of issue will satisfy the required units of measure will be requisitioned.

h. *Quantity Incorporated in Unit.* Indicates the quantity of the item used in the breakout shown on the illustration figure, which is prepared for a functional group, subfunctional group, or an assembly. A " V" appearing in this column in lieu of a quantity indicates

that no specific quantity is applicable, (e.g., shims, spacers, etc).

4. Special Information

The following publications pertain to the AN/TMQ-5C and its components:

TM 11-6660-204-10, Radiosonde Recorders AN/TMQ-5, AN/TMQ-5A, AN/TMQ-5B, and AN/TMQ-5C

TM 11-6660-204-25, Radiosonde Recorders AN/TMQ-5, AN/TMQ-5A, AN/TMQ-5B, and AN/TMQ-5C

TM 11-6660-204-25P, Radiosonde Recorders AN/TMQ-5, AN/TMQ-5A, AN/TMQ-5B, and AN/TMQ-5C

5. How to Locate Repair Parts

a. When National stock number or part number is unknown.

(1) *First.* Using the table of contents, determine the functional group within which the item belongs. This is necessary since illustrations are prepared for functional groups and listings are divided into the same groups.

(2) *Second.* Find the illustration covering the functional group to which the item belongs.

(3) *Third.* Identify the item on the illustration and note the illustration figure and item number of the item.

(4) *Fourth* Using the Repair Parts Listing, find the figure and item number noted on the illustration.

b. When National stock number or part number is known.

(1) *First.* Using the Index of National Stock Numbers and Part Numbers, find the pertinent National stock number or part number. This index is in NIIN sequence followed by a list of part numbers in alphameric sequence, cross-referenced to the illustration figure number and item number.

(2) *Second.* After finding the figure and item number, locate the figure and item number in the repair parts list.

6. Abbreviations

Not applicable.

(Next printed page is 4)

SECTION II						TM11-6660-204-24P-1			
(1)	(2)	(3)	(4)	(5)	(6)	(7)	(8)		
ILLUSTRATION					DESCRIPTION		QTY	INC	
(A)	(B)	NATIONAL	PART	FSCM		USABLE ON CODE	U/M	IN	UNIT
FIG	ITEM	STOCK	NUMBER						
NO	NO	NUMBER							
					GROUP 00 RECORDING SET, WEATHER DATA				
					AN/TMQ-5C				
1	1	PAOFF	6660-00-503-0669	CV146ATMQ5	80058	CONVERTER, SIGNAL	EA	1	
1	2	PAFFF	6660-00-553-1946	PP968ATMQ5	80058	POWER SUPPLY	EA	1	
1	3	XDFDD		CY1390ATMQ5	80058	CABINET, ELECTRICAL	EA	1	
1	4	PAOOO	6660-00-537-7902	CY930TMQ5	80058	CASE ACCESSORIES	EA	1	
1	5	PAOHH	6660-00-503-0672	CX-2339/U	80058	CABLE ASSEMBLY	EA	1	
1	6	PAOHH	6660-00-503-0671	CX-2338/U	80058	CABLE ASSEMBLY	EA	5	
1	7	PAOOO	6660-00-179-8633	CP-223C/U	80058	COMPUTER, TMP-HUMID	EA	2	
1	8	PAFFF	6660-00-614-9859	MX1482TMQ5	80058	CABINET SUBASSEMBLY	EA	1	
1	9	PAFZZ	5305-00-989-7434	MS35207-263	96906	SCREW, MACHINE	EA	36	
1	10	PAFZZ	5310-00-045-3296	MS35338-43	96906	WASHER, LOCK	EA	4	
1	11	PAOFF	6660-00-788-2133	SCC125081	80063	PAPER WEIGHT ASSY	EA	1	
1	12	XDFZZ		SCC125087	80063	BAR, CLAMPING	EA	1	
1	13	XDFZZ		SCB125088	80063	PIN, STRAIGHT	EA	1	
1	14	XDFZZ		SCB125086	80063	SPRING, COMPRESSION	EA	2	
1	15	XDFZZ	5310-00-809-8544	MS27183-7	96906	WASHER, FLAT	EA	2	
1	16	XDFZZ		SCB125085	80063	SCREW, THUMB	EA	2	
1	17	XDFZZ	6660-00-373-2843	SCC125084	80063	BAR, CLAMPING	EA	1	
1	18	XDFZZ		SCB125083	80063	SPACER	EA	1	
1	19	XDFZZ		SCB125082	80063	WASHER, FLAT	EA	1	
1	20	PAOZZ	6660-00-682-6510	ML432ATMQ5	80058	PAPER, GRAPH	EA	1	
1	21	PAFFF	6660-00-725-7917	RD88CTMQ5	80058	RECORDER, FREQUENCY	EA	1	
1	22	PAFZZ	5310-00-014-5850	MS27183-42	96906	WASHER, FLAT	EA	4	
1	23	XDFFF		C834ATMQ5	80058	CONTROL PANEL	EA	1	

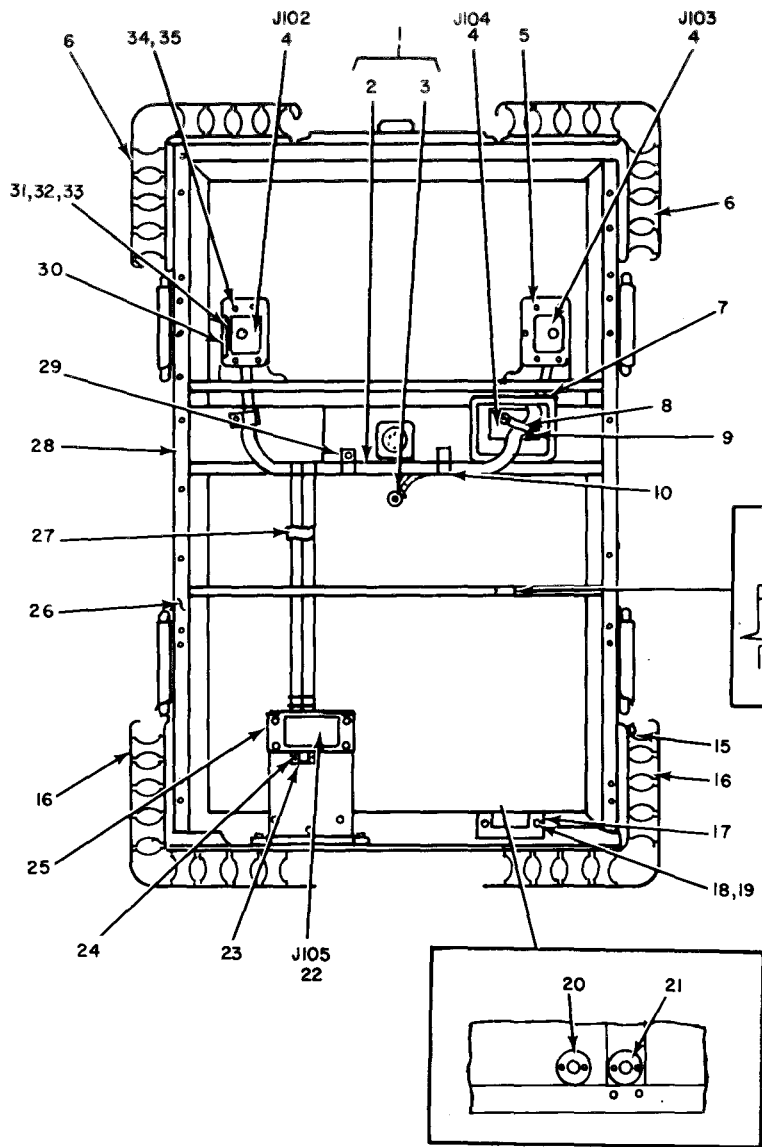

FRONT VIEW COVERS REMOVED

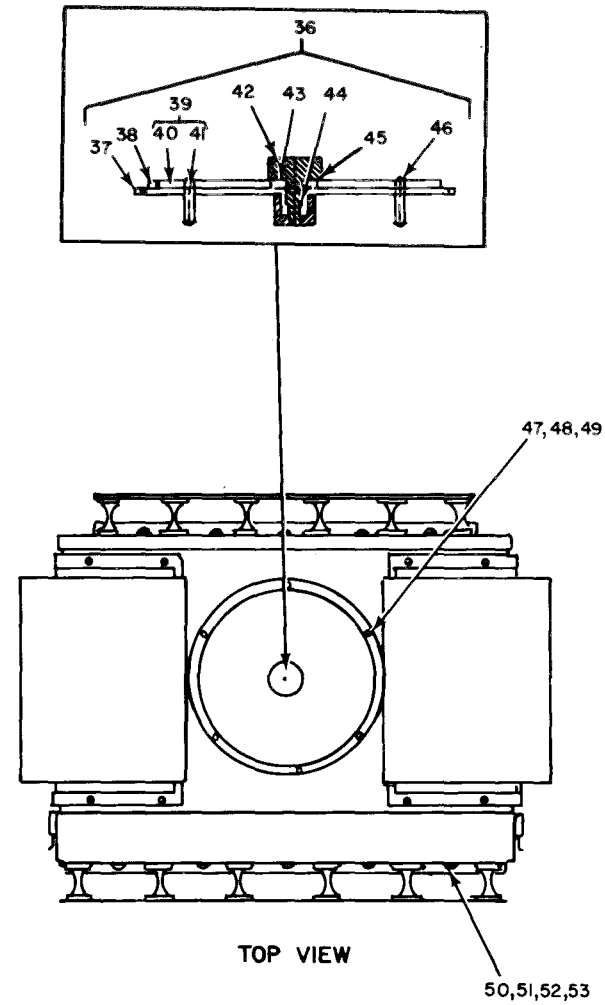

TOP VIEW

Figure 2. Cabinet, Electrical Equipment CY-1390A/TMQ-5 (Sheet 1 of 2).

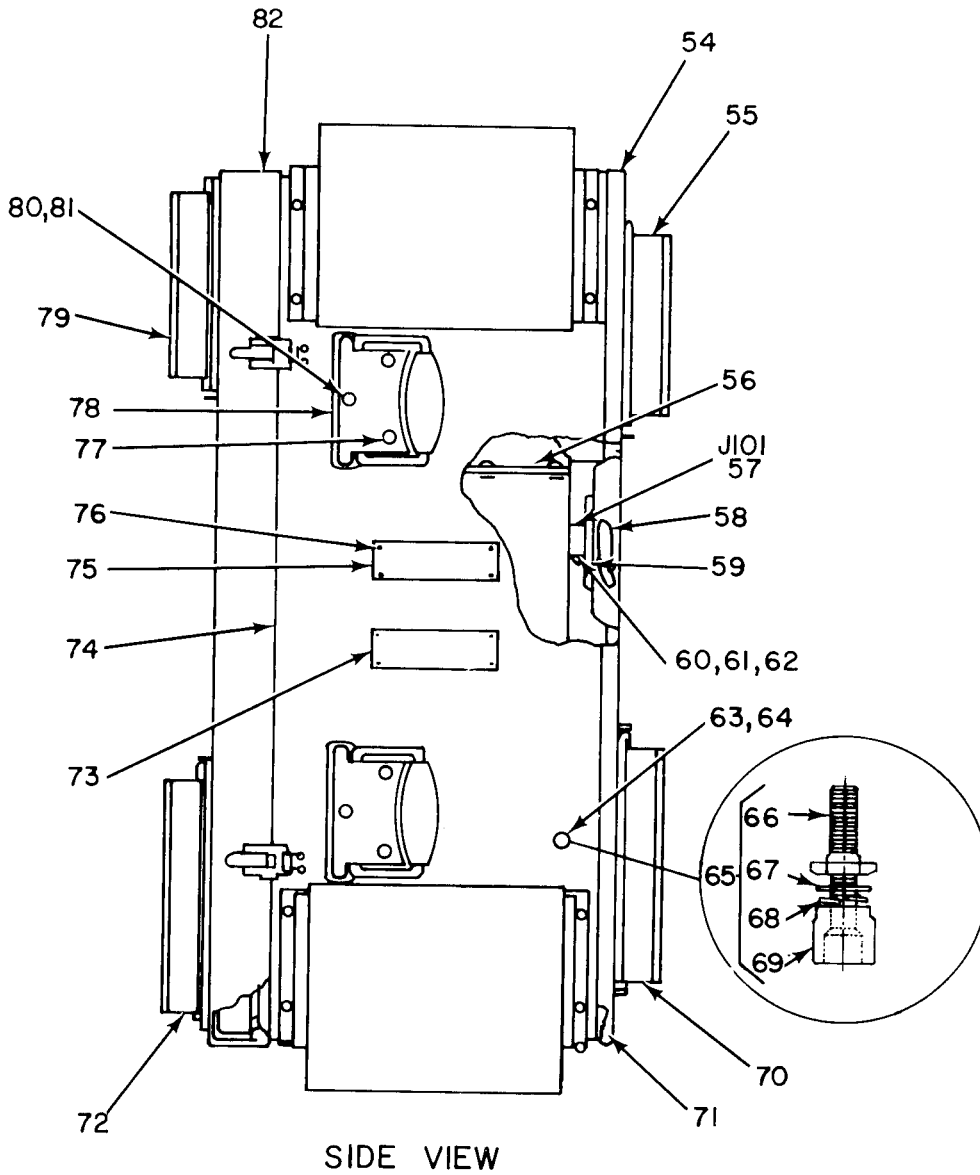

EL4PF003

Figure 2. Cabinet, Electrical Equipment CY-1390A/TMQ-5 (Sheet 2 of 2).

SECTION II						TM11-6660-204-24P-1				
(1)	(2)	(3)	(4)	(5)	(6)		(7)	(8)		
ILLUSTRATION										
(A)	(B)	NATIONAL	PART		DESCRIPTION			QTY		
FIG	ITEM	STOCK	NUMBER	FSCM			USABLE ON CODE	U/M	INC	IN
NO	NO	NUMBER	NUMBER						UNIT	UNIT
GROUP 01 CABINET, ELECTRICAL EQUIPMENT										
CY-1390A/TMQ-5										
2	1	XDFFD	SCD125713	80063	WIRING ASSEMBLY			EA	1	
2	2	PAFFF 5995-00-456-1743	SC-D-125741	80063	CABLE ASSEMBLY			EA	1	
2	3	PAOZZ 5975-00-437-6719	SCB125125	80063	FERRULE			A	2	
2	4	PAFZZ 5935-00-173-5906	DPBB14-33S	71468	CONNECTOR			EA	2	
2	5	XDFZZ	SCC125708-2	80063	BRACKET, MOUNTING			EA	1	
2	6	XDOFF	SCC125705GR1	80063	VIBRATION MOUNT			EA	2	
2	7	XDFZZ	SCC125714	80063	BRACKET, MOUNTING			EA	1	
2	8	PAFZZ 5340-00-200-5463	1068	71785	CLAMP			EA	1	
2	9	PAFZZ 5305-00-984-4988	MS35206-228	96906	SCREW, MACHINE			EA	3	
2	10	PAFZZ 5340-00-197-8812	1069	71785	CLAMP			EA	3	
2	11	PAOZZ 5330-00-492-2244	15137	82205	GASKET, RUBBER			EA	4	
2	12	XDOZZ	SCB125716	80063	STRIP			EA	2	
2	13	PAOZZ 5305-00-984-6195	MS35206-247	96906	SCREW, MACHINE			EA	4	
2	14	PAOZZ 5310-00-559-0070	MS35333-38	96906	WASHER, LOCK			EA	4	
2	15	PAOZZ 5305-00-984-6197	MS35206-249	96906	SCREW, MACHINE			EA	12	
2	16	XDOFF	SCC125705GR2	80063	VIBRATION MOUNT			EA	2	
2	17	XDOZZ	SCB125715	80063	BRACKET, MOUNTING			EA	1	
2	18	PAOZZ 5305-00-984-7341	MS35191-273	96906	SCREW, MACHINE			EA	11	
2	19	PAOZZ 5310-00-809-8546	MS27183-8	96906	WASHER, FLAT			EA	2	
2	20	PAFZZ 5120-00-281-3887	SH17	72653	STRAIGHTENER			EA	1	
2	21	PAFZZ 5120-00-159-8489	SCD125701-14	80063	STRAIGHTENER			EA	1	
2	22	PAFZZ 5935-00-259-4102	DPBB8-33S	71468	CONNECTOR			EA	1	
2	23	XDFZZ	SCB125712	80063	PLATE, MOUNTING			EA	1	
2	24	PAFZZ 5305-00-889-3000	MS35206-230	96906	SCREW, MACHINE			EA	4	
2	25	XDFZZ	SCD125711	80063	BRACKET, MOUNTING			EA	1	
2	26	XDOZZ	SMD374448	80063	FRAME, WELDED			EA	1	
2	27	PAFZZ 5340-00-514-0112	1070	71785	CLAMP			EA	2	
2	28	XDOFF	SCC125702	80063	FRAME ASSEMBLY			EA	1	
2	29	PAFZZ 5305-00-958-5453	MS35190-236	96906	SCREW, MACHINE			EA	3	
2	30	XDFZZ	SCC125708-1	80063	BRACKET, MOUNTING			EA	1	
2	31	PAFZZ 5310-00-934-9751	MS35650-102	96906	NUT, PLAIN, HEXAGON			EA	31	
2	32	PAFZZ 5310-00-045-3296	MS35338-43	96906	WASHER, LOCK			EA	31	
2	33	PAFZZ 5305-00-989-7435	MS35207-264	96906	SCREW, MACHINE			EA	8	
2	34	PAFZZ 5305-00-206-5281	SCB125709	80063	SCREW, MACHINE			EA	16	
2	35	XDFZZ	1029S4	96906	NUT, SELF-LOCKING			EA	16	
2	36	XDOFF	SCC125707	80063	AIR VENT ASSEMBLY			EA	1	
2	37	PAOZZ 6660-00-392-9616	SCC125734	80063	AIR VENT			EA	1	
2	38	PAOZZ 5330-00-297-5286	SCC125731	80063	GASKET			EA	1	

SECTION II						TM11-6660-204-24P-1			
(1)	(2)	(3)	(4)	(5)	(6)		(7)	(8)	
ILLUSTRATION						DESCRIPTION		QTY	
(A)	(B)	NATIONAL	PART	FSCM			USABLE ON CODE	INC	
FIG	ITEM	STOCK	NUMBER				U/M	IN	
NO	NO	NUMBER						UNIT	
2	39	XDOFF	SCC125738	80063	CAP ASSEMBLY		EA	1	
2	40	XDOZZ	SCC125739	80063	CAP		A	1	
2	41	XDOZZ	SCB125740	80063	POST, GUIDE		EA	3	
2	42	XDOZZ	SCB125732	80063	SCREW, THUMB		EA	1	
2	43	XDOZZ	MS16624-2087	96906	RING, RETAINING		EA	1	
2	44	PAOZZ	5360-00-376-9560	SCB125733	80063	SPRING		EA	1
2	45	PAOZZ	5330-00-611-7522	143	76281	GASKET, FIBRE		EA	1
2	46	XDOZZ	MS16624-2025	96906	RING, RETAINING		EA	3	
2	47	PAOZZ	5305-00-059-4553	MS35190-238	96906	SCREW, MACHINE		EA	6
2	48	PAFZZ	5310-00-934-9747	MS35649-262	96906	NUT, PLAIN, HEXAGON		EA	16
2	49	PAFZZ	5310-00-045-4007	MS35338-41	96906	WASHER, LOCK		EA	16
2	50	PAOZZ	5305-00-984-6194	MS35206-246	96906	SCREW, MACHINE		EA	64
2	51	PAOZZ	5310-00-809-8544	MS27183-7	96906	WASHER, FLAT		EA	72
2	52	PAOZZ	5310-00-045-3299	MS35338-42	96906	WASHER, LOCK		EA	76
2	53	PAOZZ	5310-00-934-9757	MS35649-282	96906	NUT, PLAIN, HEXAGON		EA	60
2	54	XDOFF	SCD125704	80063	REAR COVER ASSEMBLY		EA	1	
2	55	XDOFF	SCC125706GR3	80063	VIBRATION MOUNT		EA	1	
2	56	PAFZZ	5940-00-057-2805	213	79963	TERMINAL, LUG		EA	1
2	57	XDFZZ	AN3102A20-7P	81349	CONNECTOR		EA	1	
2	58	PAFZZ	5935-00-636-5983	2209-7	71468	CAP, DUST		EA	1
2	59	PAFZZ	5310-00-298-6545	SCB125710	80063	GASKET		EA	2
2	60	PAFZZ	5305-00-889-2998	MS35206-216	96906	SCREW, MACHINE		EA	4
2	61	PAFZZ	5310-00-934-9739	MS35649-242	96906	NUT, PLAIN, HEXAGON		EA	4
2	62	PAFZZ	5310-00-543-2410	MS35338-40	96906	WASHER, LOCK		EA	4
2	63	PAFZZ	5310-00-582-5965	MS35338-44	96906	WASHER, LOCK		EA	1
2	64	PAFZZ	5310-00-826-5217	MS35690-4010-401	96906	NUT, PLAIN, HEXAGON		EA	1
2	65	XDFFF	SMB133934	80063	STUD ASSY, GROUNDING		EA	1	
2	66	XDFZZ	SMB133935	80063	STUD, GROUNDING		EA	1	
2	67	PAFZZ	5310-00-045-5210	MS15795-910	96906	WASHER, FLAT		EA	1
2	68	PAFZZ	5310-00-184-8970	MS35338-101	96906	WASHER, LOCK		EA	1
2	69	PAFZZ	5310-00-765-2194	SMB133936	80063	NUT, THUMB		EA	1
2	70	XDOFF	SCC125706GR4	80063	VIBRATION MOUNT		EA	1	
2	71	XDFZZ	X207	70485	GASKET		A	18	
2	72	XDOFF	SCC125706GR2	80063	VIBRATION MOUNT		EA	1	
2	73	XDOZZ	SMC133951	80063	PLAT		EA	1	
2	74	XDOZZ	SMD374449	80063	COVER		EA	1	
2	75	XDOZZ	SMC145653	80063	PLAT		EA	1	
2	76	PAOZZ	5305-00-253-5607	MS21318-8	96906	SCREW, DRIVE		EA	8
2	77	PAOZZ	5305-00-957-2635	MS35191-277	96906	SCREW, MACHINE		EA	4
2	78	XDOZZ	SS1216B	57068	HANDLE, CHEST		EA	4	

SECTION II		TM11-6660-204-24P-1						
(1)	(2)	(3)	(4)	(5)	(6)	(7)	(8)	
ILLUSTRATION					DESCRIPTION		QTY	
(A)	(B)	NATIONAL	PART				INC	
FIG	ITEM	STOCK	NUMBER	FSCM		USABLE ON CODE	IN	
NO	NO	CODE	NUMBER			U/M	UNIT	
2	79	XDOFF	SCC125706GR1	80063	VIBRATION MOUNT	EA	1	
2	80	PAOZZ	5305-00-984-7343	MS35191-276	96906	SCREW, MACHINE	EA 8	
2	81	PAFZZ	5310-00-045-5202	MS15795-903	96906	WASHER, FLAT	EA 4	
2	82	XDOFF	SCD125703	80063	FRONT COVER	EA	1	

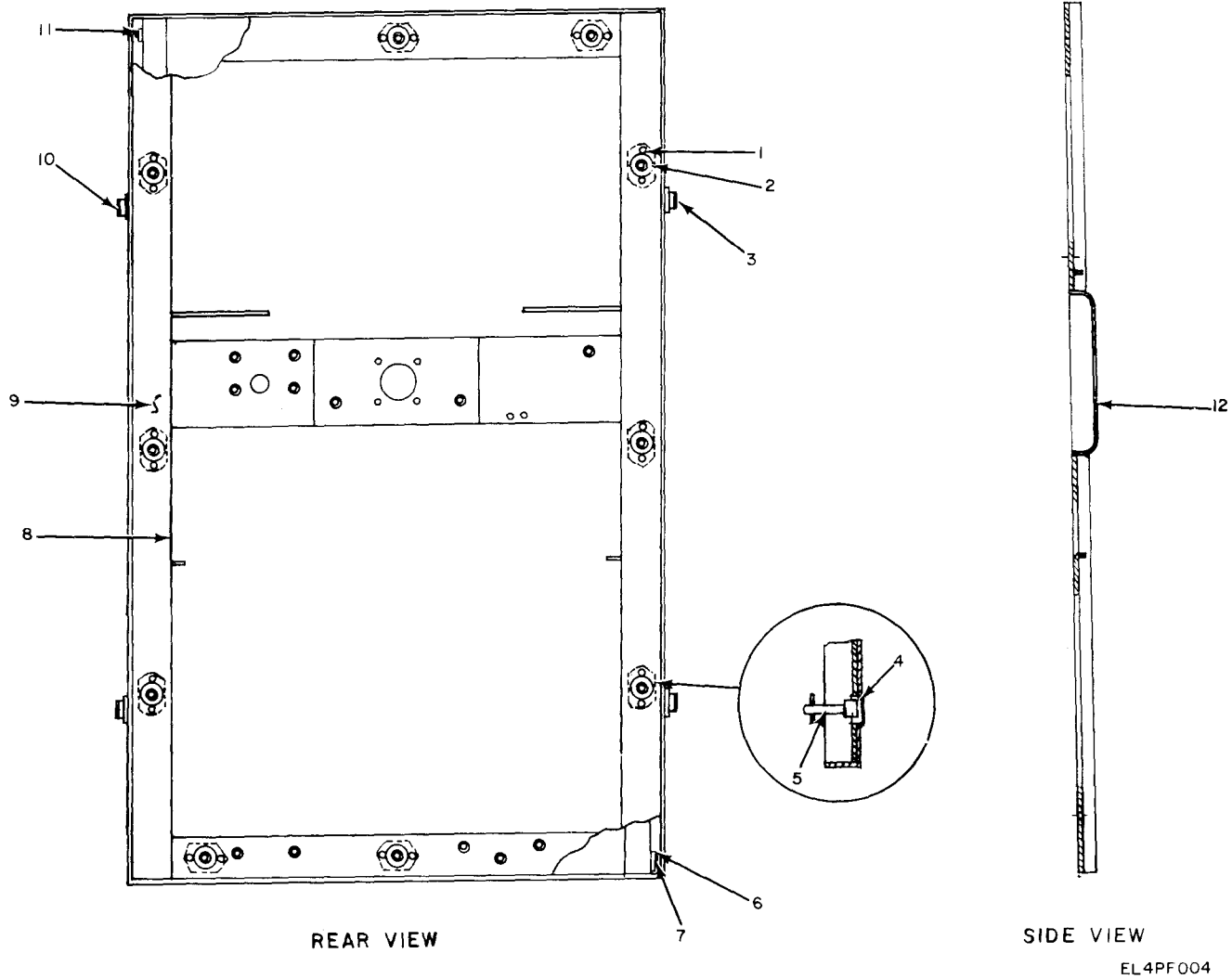

Figure 3. Cabinet, Electrical Equipment CY-1390A/TMQ-5, Rear Cover and Frame Assemblies.

SECTION II		TM11-6660-204-24P-1						
(1)	(2)	(3)	(4)	(5)	(6)	(7)	(8)	
ILLUSTRATION					DESCRIPTION		QTY	
(A)	(B)	NATIONAL	PART	FSCM		USABLE ON CODE	INC	
FIG	ITEM	STOCK	NUMBER				IN	
NO	NO	NUMBER					UNIT	
3	1	PAFZZ 5320-00-855-0842	MS16536-33	96906	RIVET	EA	24	
3	2	XDOZZ	244-16	71286	FASTENER	A	12	
3	3	PAOZZ 5340-00-860-1088	SCD20650-30	80063	CATCH, TOP	EA	4	
3	4	PAFZZ 5325-00-806-8448	4002P3187	71286	GROMMET	EA	12	
3	5	XDOZZ	4002-14	71286	STUD ASSEMBLY	EA	12	
3	6	XDOZZ	SMB374455	80063	STRIP, FLOWER	EA	1	
3	7	PAFZZ 5320-00-055-3209	38-504-07-13	94222	RIVET	EA	10	
3	8	XDOZZ	SMD374464	80063	COVER	EA	1	
3	9	XDOZZ	SMD374461	80063	FRAME ASSEMBLY	EA	1	
3	10	PAFZZ 5320-00-117-7294	MS20426D4-6	96906	RIVET	EA	32	
3	11	XDOZZ	SMB374454	80063	STRIP, RUBBER	EA	1	
3	12	XDOZZ	SCC125720	80063	COVER, CONNECTOR	EA	1	

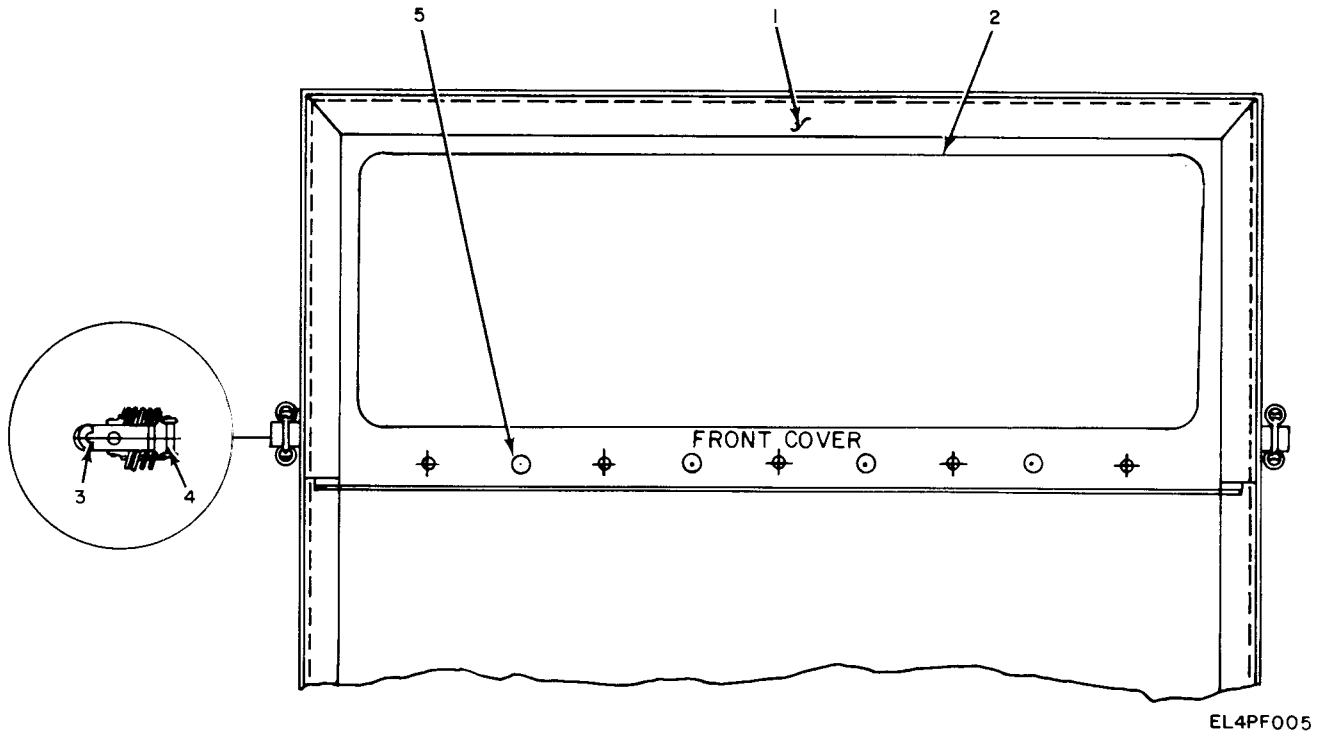
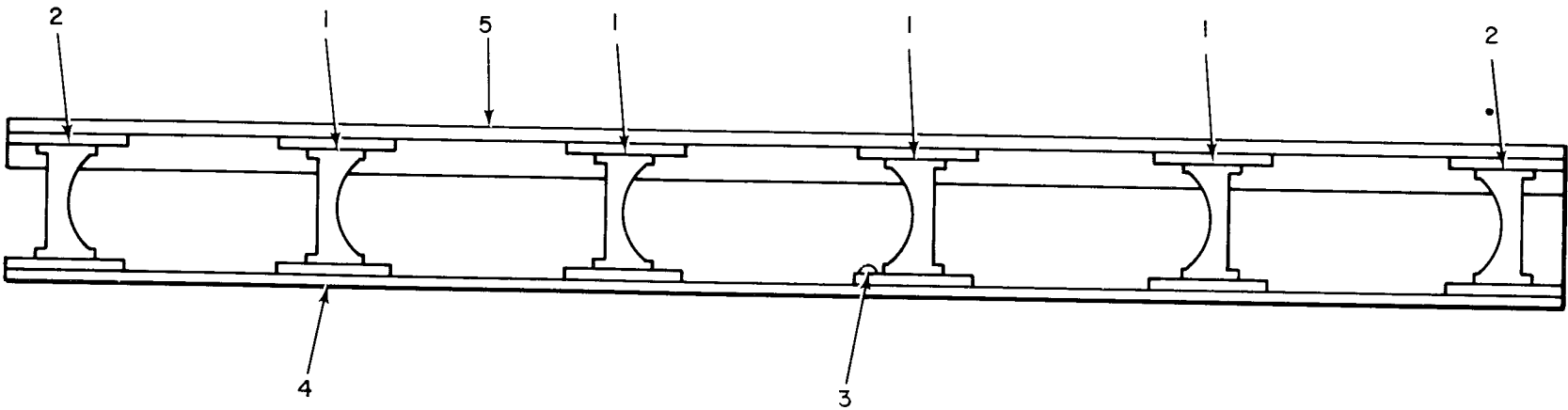

Figure 4. Cabinet, Electrical Equipment CY-1390A/TMQ-5, Front Cover Assembly.

SECTION II		TM11-6660-204-24P-1						
(1)	(2)	(3)	(4)	(5)	(6)	(7)	(8)	
ILLUSTRATION								
(A)	(B)				DESCRIPTION		QTY	
FIG	ITEM	SMR	NATIONAL	PART			INC	
NO	NO	CODE	STOCK	NUMBER	FSCM	USABLE ON CODE	IN	
			NUMBER				UNIT	
4	1	XDOZZ		SMD374456	80063	FRAME ASSEMBLY	EA	1
4	2	XDOZZ		SMD374457	80063	COVER	EA	1
4	3	XDFZZ		MS20470D4-8	96906	RIVET	EA	16
4	4	PAFZZ	5340-00-205-5159	SCD20648	80063	CATCH	EA	4
4	5	PAFZZ	5320-00-855-0842	MS16536-33	96906	RIVET	EA	39



EL4PF006

Figure 5. Cabinet, Electrical Equipment CY-1390A/TMQ-5, Vibration Mount Assemblies SCC125706GRPI through GRPIV.

SECTION II		TM11-6660-204-24P-1							
(1)	(2)	(3)	(4)	(5)	(6)		(7)	(8)	
ILLUSTRATION					DESCRIPTION			QTY	
(A)	(B)	NATIONAL	PART	FSCM		USABLE ON CODE	U/M	INC	
FIG	ITEM	STOCK	NUMBER					IN	
NO	NO	NUMBER						UNIT	
5	1	XDOZZ	SCC125724-1	80063	MOUNT,VIBRATION USED ON VIBRATION MOUNTS SCC125706GR111	SCC125706GRI AND	EA	4	
5	1	XDOZZ	SCC125724-2	80063	MOUNT,VIBRATION USED ON VIBRATION MOUNTS SCC125706GR1V	SCC125706GR11 AND	EA	4	
5	2	XDOZZ	SCC125724-4	80063	MOUNT,VIBRATION USED ON VIBRATION MOUNT	SCC125706GRI	EA	2	
5	2	XDOZZ	SCC125724-6	80063	MOUNT,VIBRATION USED ON VIBRATION MOUNT	SCC125706GR11	EA	2	
5	2	XDOZZ	SCC125724-5	80063	MOUNT,VIBRATION USED ON VIBRATION MOUNT	SCC125706GR111	EA	2	
5	2	XDOZZ	SCC125724-7	80063	MOUNT,VIBRATION USED ON VIBRATION MOUNT	SCC125706GR1V	EA	2	
5	3	PAFZZ 5320-00-117-7294	MS20426D4-6	96906	RIVET,SOLID		EA	48	
5	4	XDOZZ	SCC125729-1	80063	PLATE,OUTER USED ON VIBRATION MOUNT	SCC125706GR1	EA	1	
5	4	XDOZZ	SCC125729-2	80063	PLATE,OUTER USED ON VIBRATION MOUNT	SCC125706GR11	EA	1	
5	4	XDOZZ	SCC125730-1	80063	PLATE,OUTER USED ON VIBRATION MOUNT	SCC125706GR111	EA	1	
5	4	XDOZZ	SCC125730-2	80063	PLATE,OUTER USED ON VIBRATION MOUNT	SCC125706GR1V	EA	1	
5	5	XDOZZ	SCC125725	80063	PLATE,INNER USED ON VIBRATION MOUNT	SCC125706GRI	EA	1	
5	5	XDOZZ	SCC125726	80063	PLATE,INNER USED ON VIBRATION MOUNT	SCC125706GR11	EA	1	
5	5	XDOZZ	SCC125727	80063	PLATE,INNER USED ON VIBRATION MOUNT	SCC125706GR111	EA	1	
5	5	XDOZZ	SCC125728	80063	PLATE,INNER USED ON VIBRATION MOUNT	SCC125706GR1V	EA	1	

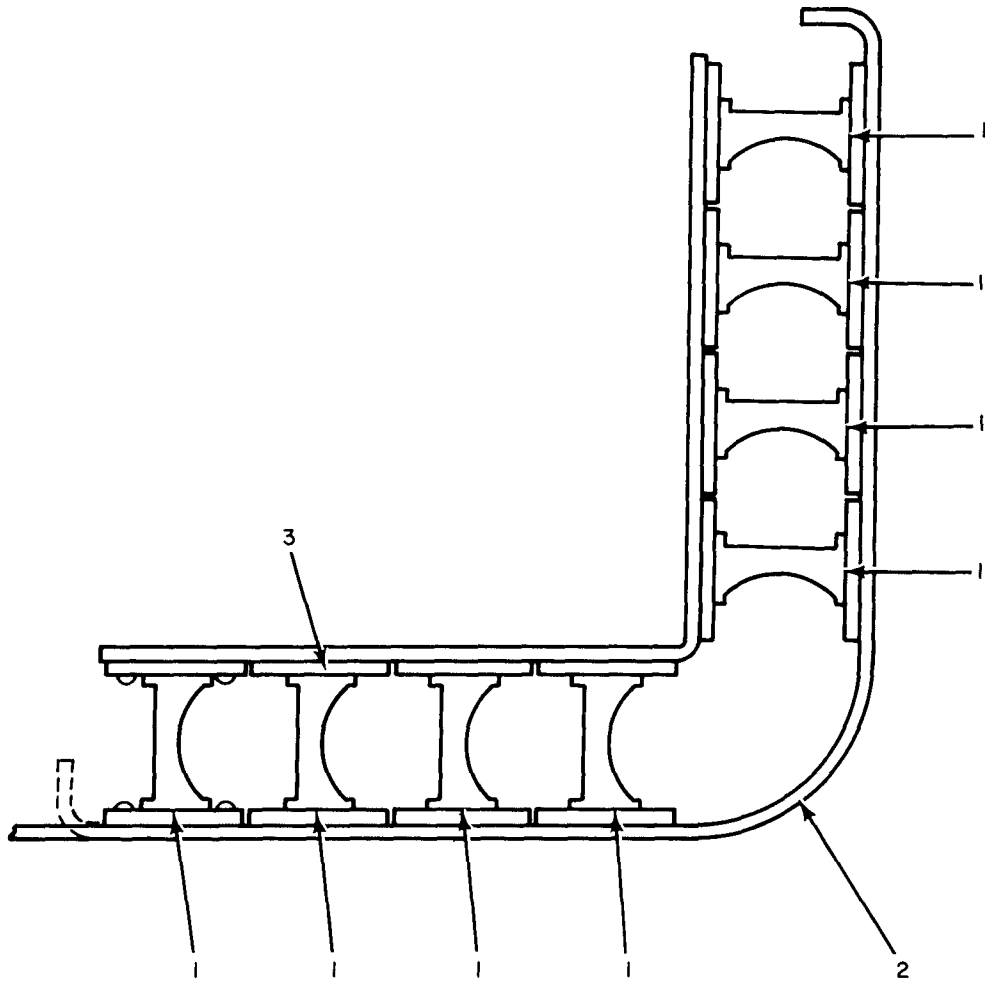

EL4PF007

Figure 6. Cabinet, Electrical Equipment CY-1390A/TMQ-5, Vibration Mount Assemblies SCC125705GRPI and GRPII.

SECTION II				TM11-6660-204-24P-1			
(1)	(2)	(3)	(4)	(5)	(6)	(7)	(8)
ILLUSTRATION					DESCRIPTION		QTY
(A)	(B)	NATIONAL	PART				INC
FIG	ITEM	STOCK	NUMBER	FSCM		USABLE ON CODE	U/M
NO	NO	CODE	NUMBER				UNIT
6	1	XDOZZ	SCC125724-3	80063	MOUNT,VIBRATION		EA 8
6	2	XDOZZ	SCD125722	80063	PLATE, OUTER USED ON VIBRATION MOUNT	SCC125705GRI	EA 1
6	2	XDOZZ	SCD125721	80063	PLATE, OUTER USED ON VIBRATION MOUNT	SCC125705GRII	EA 1
6	3	XDOZZ	SCD125723	80063	PLATE, INNER		EA 1

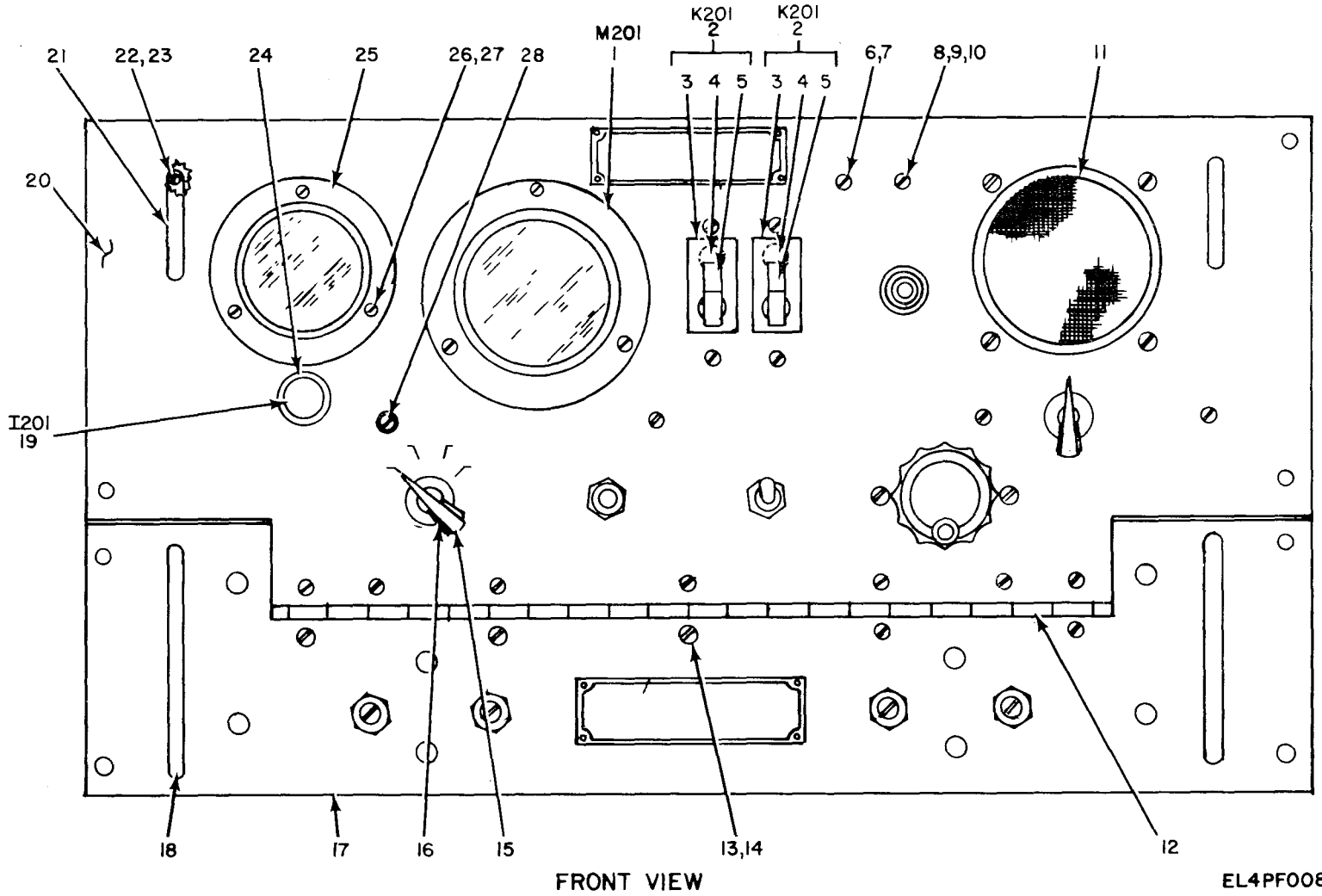

EL4PF008

Figure 7. Panel, Control C-834A/TMQ-5 (Sheet 1 of 3).

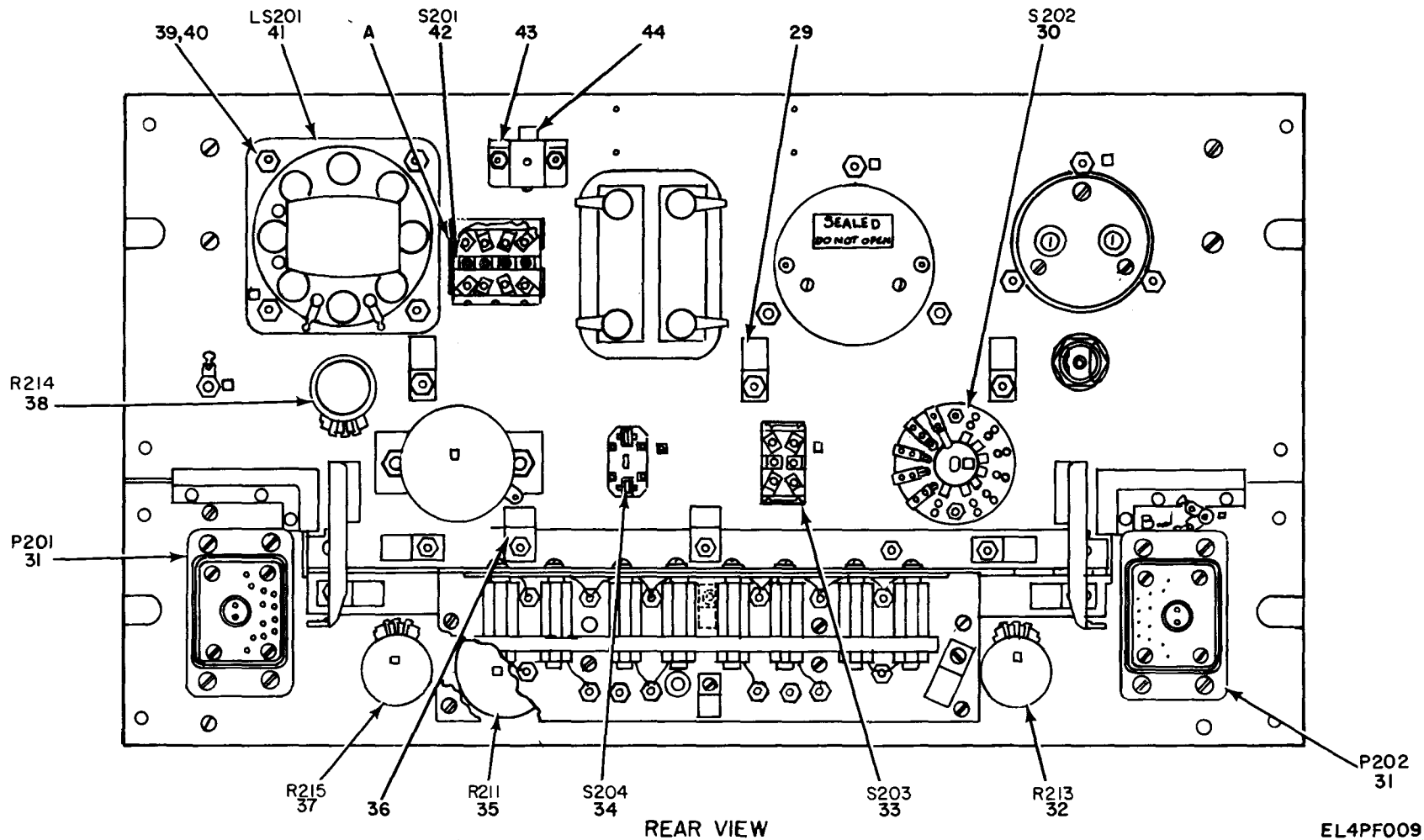
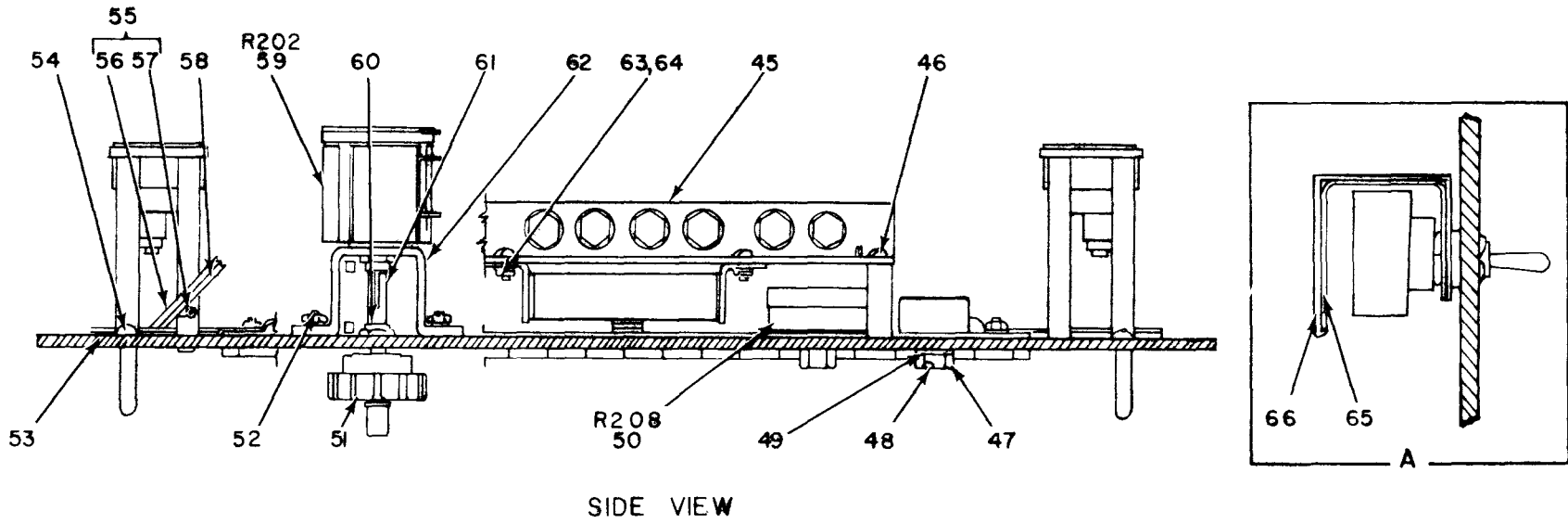

Figure 7. Panel, Control C-834A/TMQ-5 (Sheet 2 of 3).



SIDE VIEW

EL4PF010

Figure 7. Panel, Control C-834A/TMQ-5 (Sheet 3 of 3).

SECTION II (1) ILLUSTRATION		(2)	(3)	(4)	(5)	TM11-6660-204-24P-1 (6)	(7)	(8)
(A) FIG NO	(B) ITEM NO	SMR CODE	NATIONAL STOCK NUMBER	PART NUMBER	FSCM	DESCRIPTION	USABLE ON CODE	QTY INC IN UNIT
						GROUP 02 PANEL, CONTROL C-834A/TM9-5		
7	1	PAOZZ	6625-00-809-7334	369S	57737	FREQUENCY METER	EA	1
7	2	XDFFF		SMB125129	80063	CIRCUIT BREAKER	EA	2
7	3	PAFZZ	5930-00-987-8593	AM12-4	74193	CIRCUIT BREAKER	EA	2
7	4	PAFZZ	5940-00-050-7021	2118-10-10	78189	SOLDERING LUG	EA	4
7	5	XDFZZ		SCB125132	80063	CAP, INSULATOR	EA	2
7	6	PAOZZ	5305-00-984-4984	MS35206-227	96906	SCREW, MACHINE	EA	4
7	7	XDFZZ		MS35333-20	96906	WASHER, LOCK	EA	49
7	8	PAOZZ	5305-00-958-5457	MS35190-226	96906	SCREW, MACHINE	EA	2
7	9	PAOZZ	5310-00-543-2410	MS35338-40	96906	WASHER, LOCK	EA	2
7	10	PAOZZ	5310-00-934-9739	MS35649-242	96906	NUT, PLAIN, HEXAGON	EA	5
7	11	PAOZZ	5965-00-377-0087	SCB125114	80063	GRILL	EA	1
7	12	PAFZZ	5340-00-209-7541	SCB125113	80063	HINGE, BUTT	EA	1
7	13	PAFZZ	5305-00-059-4553	MS35190-238	96906	SCREW, MACHINE	EA	31
7	14	PAFZZ	5310-00-934-9747	MS35649-262	96906	NUT, PLAIN, HEXAGON	EA	53
7	15	PAOZZ	5355-00-160-7105	SCC34953	80063	KNOB	EA	2
7	16	PAOZZ	5305-00-899-3995	MS51029-29	96906	SETSCREW	EA	2
7	17	XDFZZ		SCD125102	80063	PANEL ASSEMBL	EA	1
7	18	XDOZZ		SCB125108-1	80063	HANDLE	EA	2
7	19	PAOZZ	6240-00-223-9100	NE51	81349	LAMP, GLOW	EA	1
7	20	XDFZZ		SMD125103	80063	PANEL ASSEMBLY, TOP	EA	1
7	21	XDOZZ		SCB125108-2	80063	HANDLE	EA	2
7	22	PAOZZ	5305-00-984-6193	MS35206-245	96906	SCREW, MACHINE	EA	8
7	23	PAFZZ	5310-00-559-0070	MS35333-21	96906	WASHER, LOCK	EA	14
7	24	PAFZZ	6210-00-053-8387	53-0408-0993-341	72619	LIGHT, INDICATOR	EA	1
7	25	PAOZZ	6625-00-668-9516	MR26W150ACVVR	81349	VOLTMETER	EA	1
7	26	PAOZZ	5305-00-984-4977	MS35206-220	96906	SCREW, MACHINE	EA	3
7	27	PAOZZ	5310-00-193-7577	MS35333-19	96906	WASHER, LOCK	EA	7
7	28	PAFZZ	5310-00-045-4007	MS35338-41	96906	WASHER, LOCK	EA	7
7	29	PAFZZ	5340-00-197-8812	1069	71785	CLAMP	EA	7
7	30	PAFZZ	5930-00-549-0280	SCA125107	80063	SWITCH, ROTARY	EA	1
7	31	PAFZZ	5935-00-283-7104	DPBB14-34P1G	71468	CONNECTOR	EA	2
7	32	PAFZZ	5905-00-518-5609	RV4LAYS105A	81349	RESISTOR, VARIABLE	EA	1
7	33	PAFZZ	5930-00-615-9376	MS35059-21	96906	SWITCH, TOGGLE, ST52P	EA	1
7	34	PAFZZ	5935-00-655-1517	MS35058-26	96906	SWITCH, TOGGLE, ST42F	EA	1
7	35	PAFZZ	5905-00-702-1789	RA25NASA201AK	81349	RESISTOR, VARIABLE	EA	1
7	36	XDFZZ		1036	71785	CLAMP	EA	3
7	37	PAFZZ	5905-00-552-2093	RV4LAYS254A	77764	RESISTOR, VARIABLE	EA	1
7	38	XDFZZ		RU4NAYFD103A	77764	RESISTOR, VARIABLE	EA	1
7	39	PAOZZ	5305-00-984-6194	MS35206-246	96906	SCREW, MACHINE	EA	4

SECTION II						TM11-6660-204-24P-1		
(1) ILLUSTRATION						(6)		
(A) FIG NO	(B) ITEM NO	SMR CODE	NATIONAL STOCK NUMBER	PART NUMBER	FSCM	DESCRIPTION	(7) USABLE ON CODE U/M	(8) QTY INC IN UNIT
7	40	PAFZZ	5310-00-934-9757	MS35649-282	96906	NUT, PLAIN, HEXAGON	EA	6
7	41	PAOZZ	5965-00-678-6925	SCB125106	80063	SPEAKER	EA	1
7	42	PAFZZ	5930-00-615-7883	7663K5	15605	SWITCH, TOGGLE	EA	1
7	43	PAOZZ	5365-00-922-1692	SCB125123	80063	SPACER	EA	1
7	44	PAOZZ	5340-00-616-5067	61-332-7T	42689	CATCH	EA	1
7	45	XDFFF		SMC133900	80063	RESISTOR ASSEMBLY	EA	1
7	46	PAFZZ	5305-00-889-3002	MS35206-242	96906	SCREW	EA	4
7	47	XDFZZ		SCB125117	80063	RESISTOR MOUNTING	EA	4
7	48	PAFZZ	5330-00-580-2278	MS9021-010	96906	PACKING, PREFORMED	EA	4
7	49	PAFZZ	5310-00-820-3015	225	90201	WASHER, FLAT	EA	4
7	50	PAFZZ	5905-00-686-7667	RA25NASA101AK	81349	RESISTOR, VARIABLE	EA	1
7	51	PAOZZ	5355-00-472-9090	116-266-2	74970	KNOB	EA	1
7	52	PAFZZ	5305-00-958-5477	MS35190-254	96906	SCREW, MACHINE	EA	2
7	53	PAFZZ	5330-00-378-5329	SCB125115	80063	GASKET	EA	2
7	54	PAOZZ	5305-00-984-4993	MS35206-233	96906	SCREW, MACHINE	EA	3
7	5	XDFPD		SCD125118	80063	WIRING ASSEMBLY	EA	1
7	56	PAFZZ	5995-00-456-1297	SC-D-125138	80063	CABLE ASSEMBLY	EA	1
7	57	PAOZZ	5975-00-437-6719	SCB125125	80063	FERRULE	EA	2
7	58	PAFZZ	5995-00-456-1744	SMD125137	80063	CABLE ASSEMBLY	EA	1
7	59	XDFZZ		AR2KL5	73138	RESISTO	EA	1
7	60	PAFZZ	5365-00-036-8104	UB241	90201	BUSHING	EA	1
7	61	PAFZZ	6660-00-392-6224	SCB125109	80063	SHAFT	EA	1
7	62	XDFZZ		SCB125110	80063	BRACKET	EA	1
7	63	PAFZZ	5940-00-258-2359	2120-08-00	78189	TERMINAL, LUG	EA	3
7	64	PAOZZ	5310-00-082-1404	MS27183-6	96906	WASHER, FLAT	EA	2
7	65	XDFZZ		SCB125127	80063	PLATE, INSULATOR	EA	1
7	66	PAFZZ	6660-00-172-5768	SCB125128	80063	COVER	EA	1

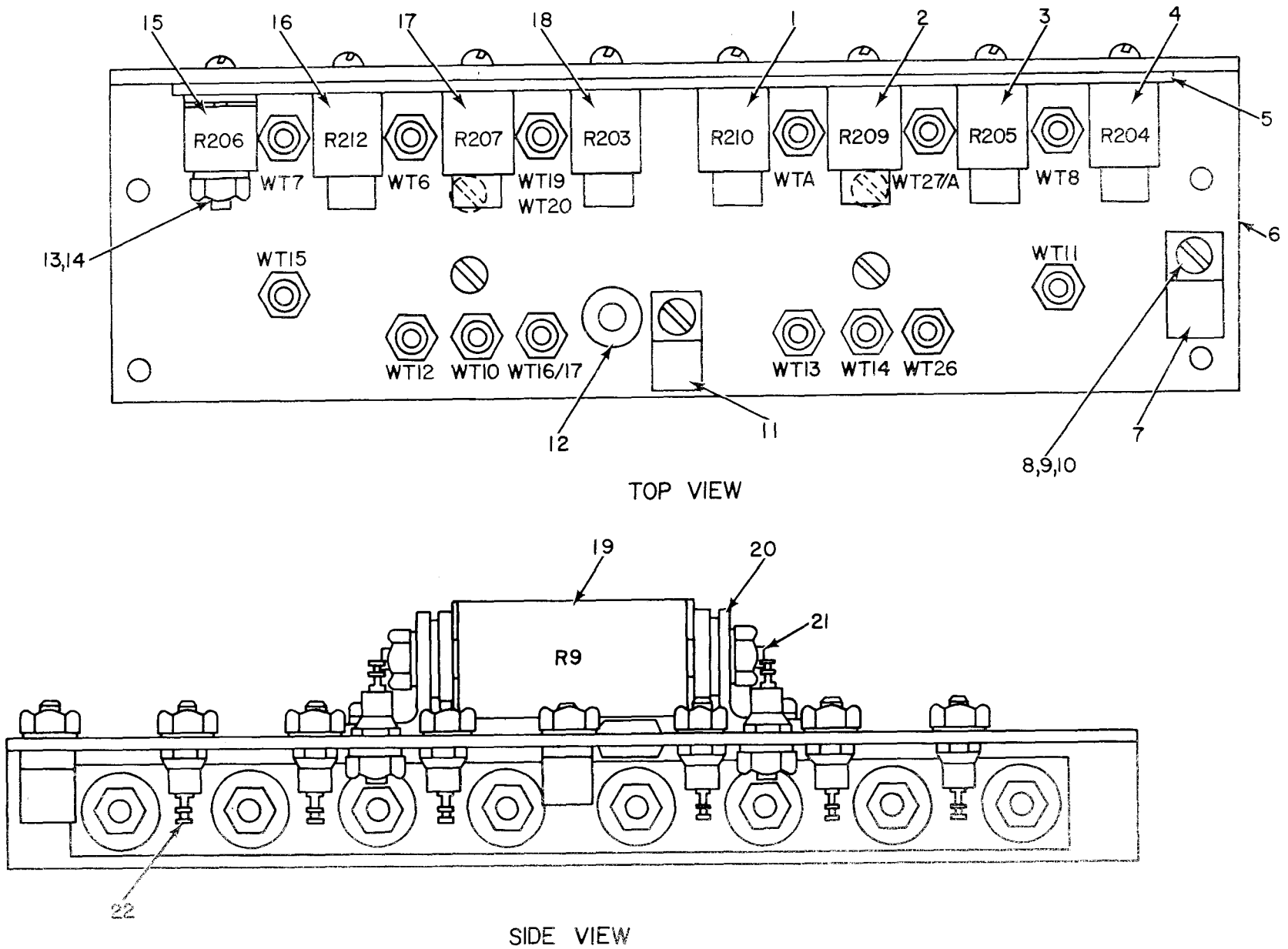

Figure 8. Panel, Control C-834A/TMQ-5, Resistor Assembly.

EL4PF011

SECTION II		TM11-6660-204-24P-1						
(1)	(2)	(3)	(4)	(5)	(6)	(7)	(8)	
ILLUSTRATION					DESCRIPTION	USABLE ON CODE	QTY	
(A)	(B)	NATIONAL	PART	FSCM		U/M	INC	
FIG	ITEM	STOCK	NUMBER				IN	
NO	NO	NUMBER					UNIT	
8	1	PAFZZ 5905-00-815-3417	RB16CE150R0F	81349	RESISTOR, FXD, WW	EA	1	
8	2	PAFZZ 5905-00-857-5542	RB16AE121R0F	81349	RESISTOR, FXD, WW	EA	1	
8	3	PAFZZ 5905-00-857-6531	RB16CE28700F	81349	RESISTOR, FXD, WW	EA	1	
8	4	PAFZZ 5905-00-857-6911	RB16CE10001F	81349	RESISTOR, FXD, WW	EA	1	
8	5	PAFZZ 5970-00-307-9261	SMB133897	80063	PLATE, INSULATOR	EA	1	
8	6	XDFZZ	SMC133893	80063	PLATE, MOUNTING	EA	1	
8	7	PAFZZ 5340-00-197-8812	1069	71785	CLAMP	EA	8	
8	8	PAFZZ 5305-00-984-4988	MS35206-228	96906	SCREW, MACHINE	EA	6	
8	9	XDFZZ	MS35333-20	96906	WASHER, LOCK	EA	1	
8	10	PAFZZ 5310-00-934-9747	MS35649-262	96906	NUT, PLAIN, HEXAGON	EA	1	
8	11	PAFZZ 5340-00-200-5463	1068	71785	CLAMP	EA	1	
8	12	PAFZZ 5325-00-174-5317	AN931-3-5	81349	GROMMET	EA	1	
8	13	PAFZZ 5305-00-984-6222	MS35206-235	96906	SCREW, MACHINE	EA	7	
8	14	PAFZZ 5310-00-763-0280	SMB133896	80063	WASHER	EA	9	
8	15	PAFZZ 5905-00-857-6514	RB16CE24900F	81349	RESISTOR, FXD, WW	EA	1	
8	16	PAFZZ 5905-00-665-5364	RB16AE35600F	81349	RESISTOR, FXD, WW	EA	1	
8	17	PAFZZ 5905-00-059-9871	RB16AE4R600F	81349	RESISTOR, FXD, WW	EA	1	
8	18	XDFZZ	RB16AE385R0F	81349	RESISTOR, FXD, WW	EA	1	
8	19	PAFZZ 5905-00-059-8104	RB19AE41702F	81349	RESISTOR, FXD, WW	EA	1	
8	20	XDFZZ	SMB133895	80063	BRACKET	EA	2	
8	21	XDFZZ	SMB133894	80063	ROD, TIE	EA	1	
8	22	PAFZZ 5940-00-926-0037	1942-2-05	71279	TERMINAL, STUD	EA	14	

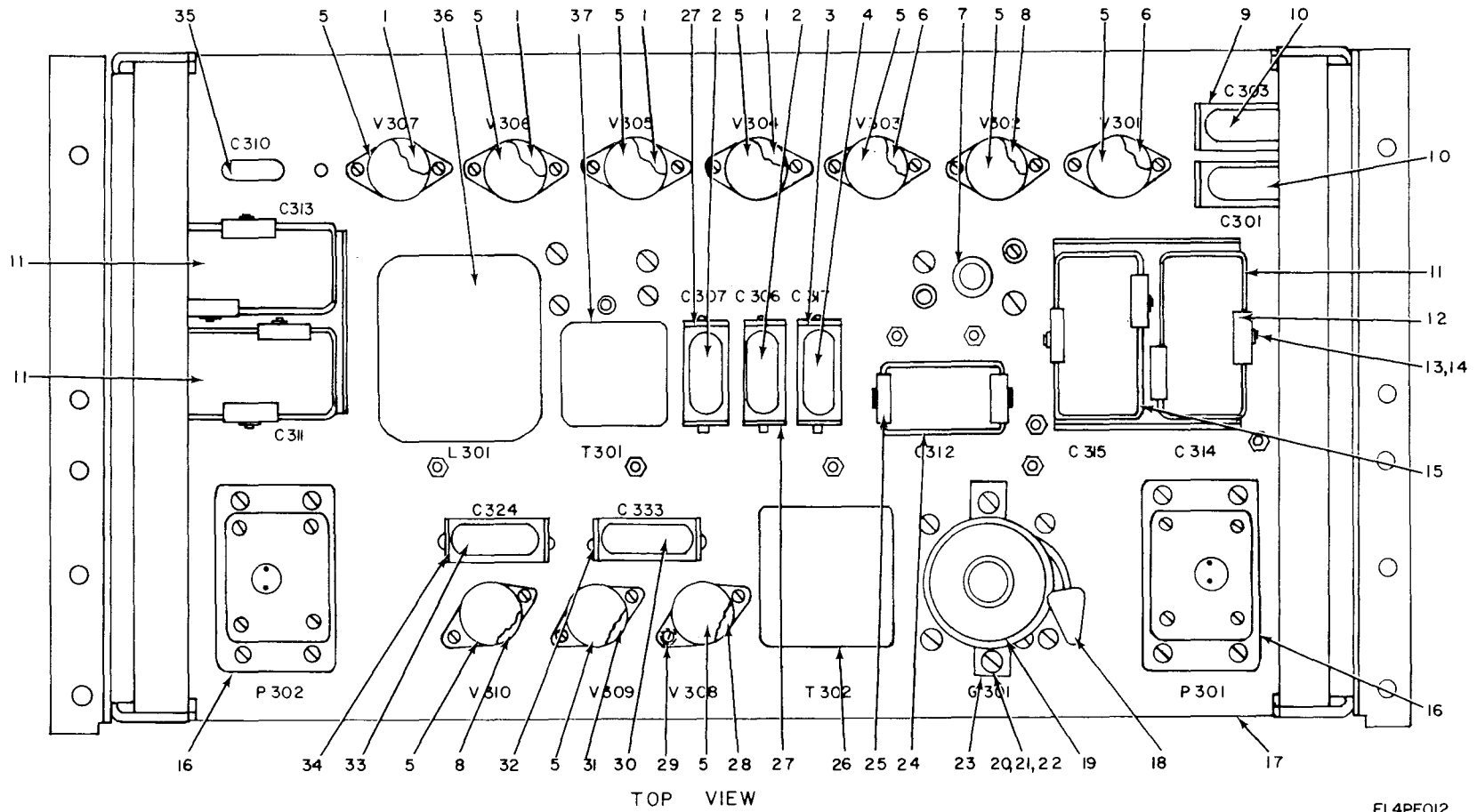
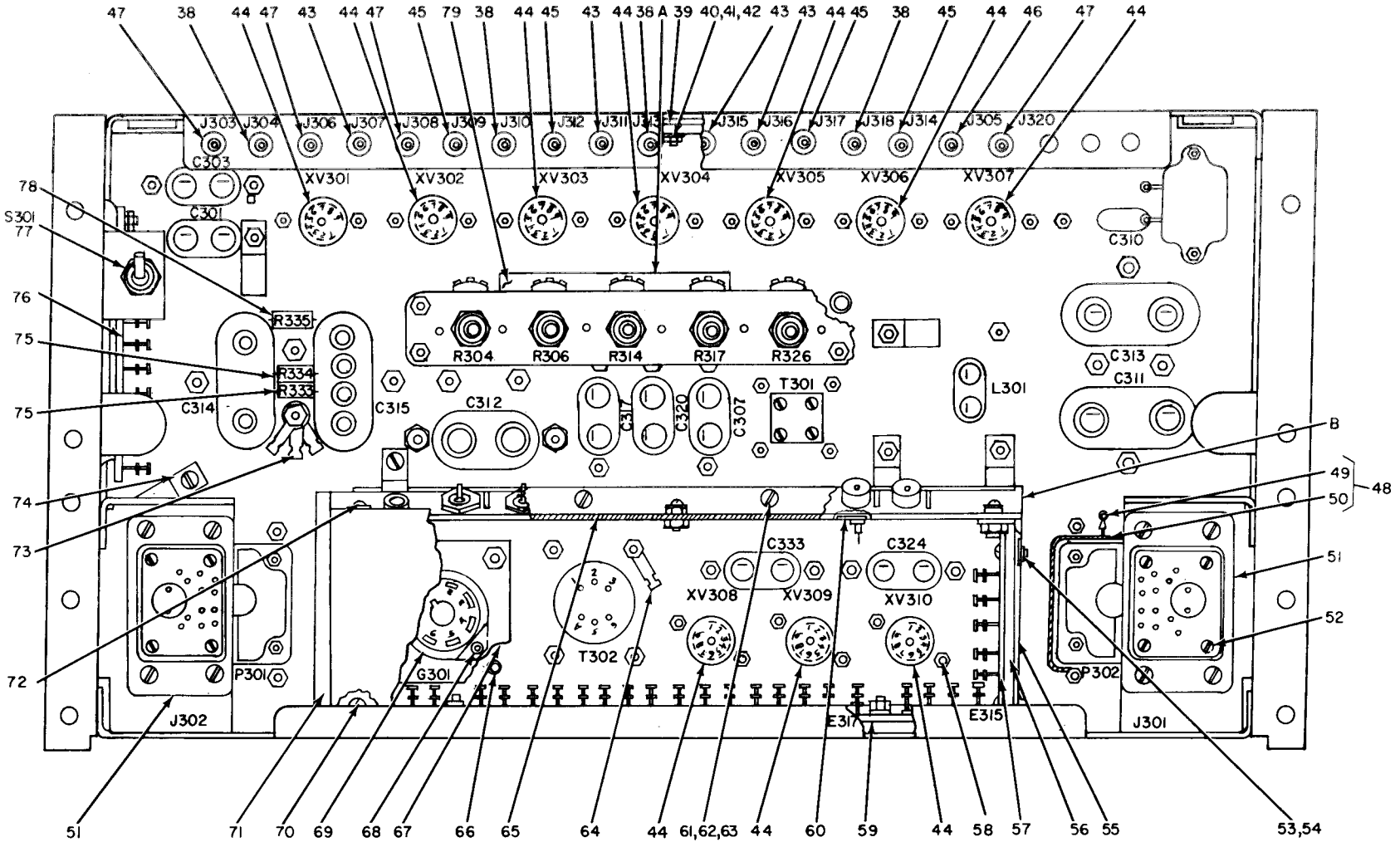

Figure 9. Converter, Signal Data CV-146A/TMQ-5 (Sheet 1 of 3).

EL4PF012



BOTTOM VIEW

Figure 9. Converter, Signal Data CV-146A/TMQ-5 (Sheet 2 of 3).

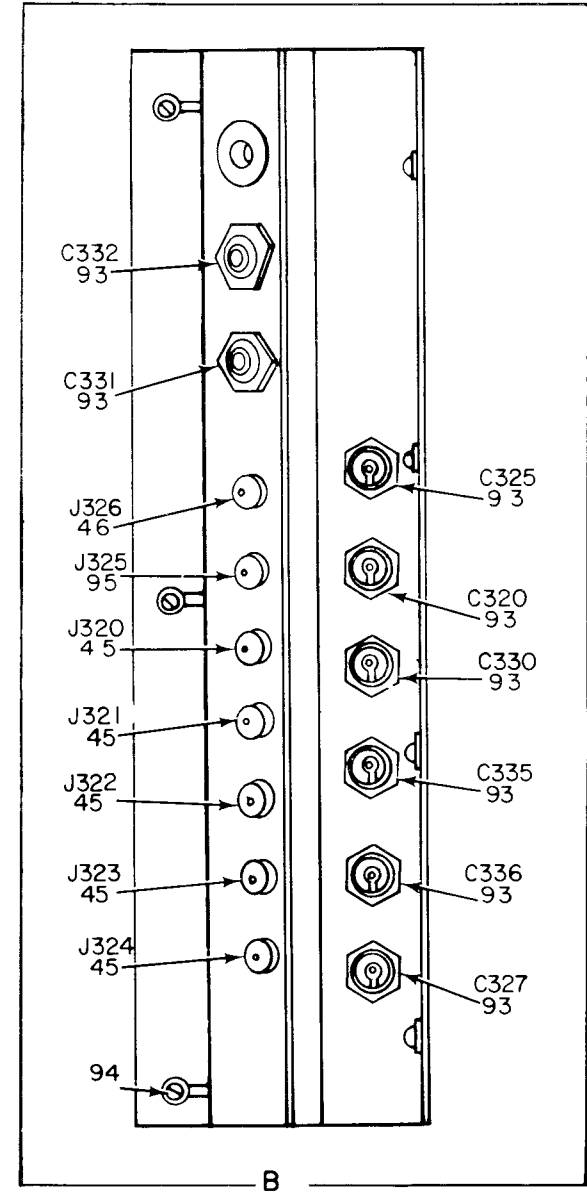
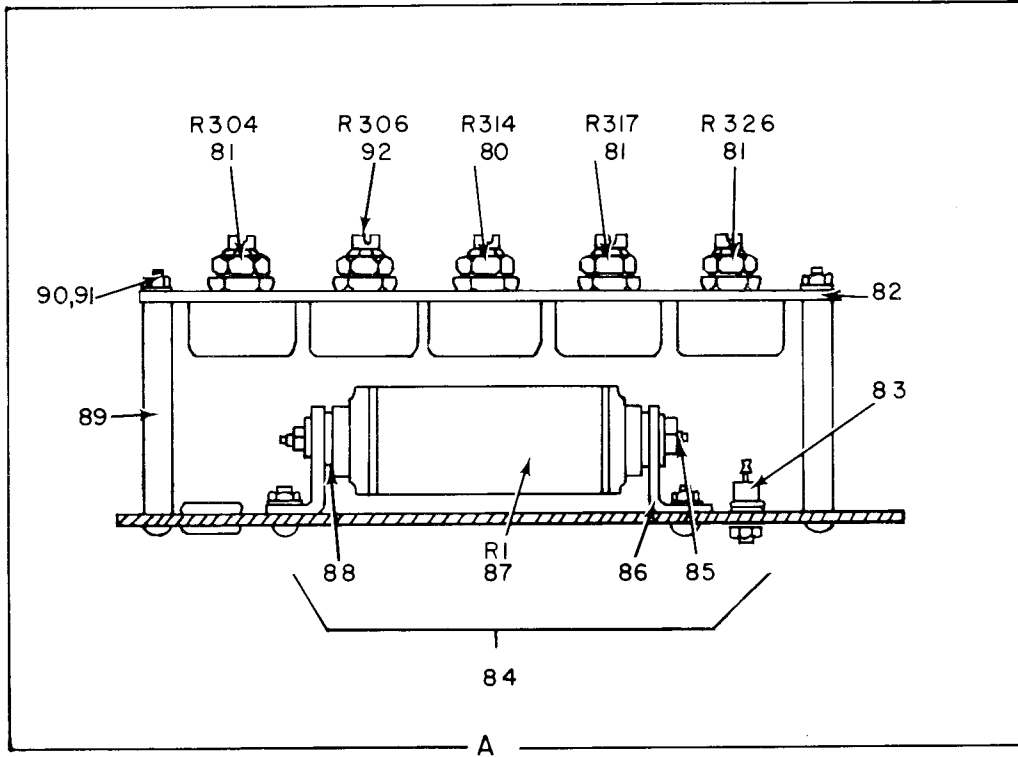

SECTIONS "A" AND "B"

Figure 9. Converter, Signal Data CV-146A/TMQ-5 (Sheet 3 of 3).

EL 4PF014

SECTION II						TM11-6660-204-24P-1			
(1)	(2)	(3)	(4)	(5)	(6)	(7)	(8)		
ILLUSTRATION					DESCRIPTION		QTY		
(A)	(B)	NATIONAL	PART	FSCM		USABLE ON CODE	U/M	INC IN UNIT	
FIG	ITEM	STOCK	NUMBER						
NO	NO	NUMBER							
					GROUP 03 CONVERTER, SIGNAL DATA				
					CV-146A/TMQ-5				
9	1	PAFZZ 5960-00-262-0167	12ATWA	95303	ELECTRON TUBE		EA	4	
9	2	PAFZZ 5910-00-615-0340	CP61BIEF503K	81349	CAPACITOR, FXD, PAPER		EA	2	
9	3	XDFZZ	CP06SA4	81349	BRACKET		EA	1	
9	4	PAFZZ 5910-00-543-0772	CP61BIEF504K	81349	CAPACITOR, FXD, PAPER		EA	1	
9	5	PAFZZ 5960-00-264-3004	TS103U02	80058	SHIELDED TUBE		EA	10	
9	6	PAFZZ 5960-00-262-0210	5814A	95303	ELECTRON TUBE		EA	2	
9	7	PAFZZ 5325-00-682-2168	72002	70485	GROMMET		EA	2	
9	8	PAFZZ 5960-00-082-4139	5751	95303	ELECTRON TUBE		EA	2	
9	9	XDFZZ	CP091B3	00656	BRACKET		EA	2	
9	10	PAFZZ 5910-00-581-0009	CP91BIEF254K1	81349	CAPACITOR, FXD, PAPER		EA	2	
9	11	PAFZZ 5910-00-262-8532	SCB125337	80063	CAPACITOR, ELCTLT		EA	3	
9	12	PAFZZ 5910-00-913-7445	CP07SB6	00656	BRACKET		EA	8	
9	13	PAFZZ 5310-00-934-9751	MS35650-102	96906	NUT, PLAIN, HEXAGON		EA	10	
9	14	PAFZZ 5310-00-576-5752	MS35333-39	96906	WASHER, LOCK		EA	10	
9	15	PAFZZ 5910-00-280-8195	SC-B-125338	80063	CAPACITOR, ELCTLT		EA	1	
9	16	PAFZZ 5935-00-283-7104	DPBB14-34P1G	71468	CONNECTOR		EA	2	
9	17	XDFPD	SCD125303	80063	CHASSIS ASSEMBLY		EA	1	
9	18	PAFZZ 5340-00-197-8812	1069	71785	CLAMP		EA	2	
9	19	PAFZZ 6130-00-330-9728	SMD133906-4	80063	INVERTER, STD		EA	1	
9	20	PAFZZ 5305-00-984-6196	MS35225-43	96906	SCREW, MACHINE		EA	2	
9	21	PAFZZ 5310-00-934-9757	MS35649-282	96906	NUT, PLAIN, HEXAGON		EA	6	
9	22	PAFZZ 5310-00-559-0070	MS35333-38	96906	WASHER, LOCK		EA	6	
9	23	PAFZZ 5960-00-264-9519	926B3	07387	CLAMP		EA	1	
9	24	PAFZZ 5910-00-262-8533	SCB125340	80063	CAPACITOR, ELCTLT		EA	1	
9	25	PAFZZ 5910-00-160-4918	CP07SA4	81349	BRACKET		EA	3	
9	26	PAFZZ 5950-00-646-3108	SCB125333	80063	TRANSFORMER, AUDIO		EA	1	
9	27	XDFZZ	CD091B1	00656	BRACKET		EA	2	
9	28	PAFZZ 5960-00-475-4950	12AY7	95303	ELECTRON TUBE		EA	1	
9	29	PAFZZ 5310-00-934-9739	MS35649-242	96906	NUT, PLAIN, HEXAGON		EA	20	
9	30	PAFZZ 5910-00-578-1368	CP61BIEF105K	81349	CAPACITOR, FXD, PAPER		EA	1	
9	31	PAFZZ 5960-00-827-8782	12AX7	95303	ELECTRON TUBE		EA	1	
9	32	XDFZZ	CP091B6	00656	BRACKET		EA	1	
9	33	PAFZZ 5910-00-825-1842	CP91BIEG104K	81349	CAPACITOR, FXD, PAPER		EA	1	
9	34	XDFZZ	CP091B2	00656	BRACKET		EA	1	
9	35	PAFZZ 5910-00-264-8352	24-2-0-11	35529	CAPACITOR, FXD, MICA		EA	1	
9	36	PAFZZ 5950-00-482-3060	SCB125335	80063	REACTOR, AUDIO		EA	1	
9	37	PAFZZ 5950-00-518-1174	SCB125334	80063	TRANSFORMER, AUDIO		EA	1	
9	38	PAFZZ 5935-00-257-7042	1056071	74970	CONNECTOR		EA	4	

SECTION II						TM11-6660-204-24P-1		
(1)	(2)	(3)	(4)	(5)	(6)	(7)	(8)	
ILLUSTRATION								
(A)	(B)	NATIONAL	PART		DESCRIPTION		QTY	
FIG	ITEM	STOCK	NUMBER	FSCM		USABLE ON CODE	INC	
NO	NO	NUMBER	NUMBER			U/M	IN	
							UNIT	
9	39	XDFFF		SMD125332	80063	TERMINAL BOARD	EA	1
9	40	PAFZZ	5305-00-984-4989	MS35206-229	96906	SCREW, MACHINE	EA	14
9	41	PAFZZ	5310-00-457-1541	15129	82205	WASHER, STEEL	EA	18
9	42	PAFZZ	5310-00-543-5060	MS35337-39	96906	WASHER, LOCK	EA	10
9	43	PAFZZ	5935-00-557-2938	105-609-1	74970	CONNECTOR	EA	4
9	44	PAFZZ	5935-00-812-4936	TS103P01	73690	SOCKET, TUBE	EA	10
9	45	PAFZZ	5935-00-549-9278	105-605-1	74970	CONNECTOR	EA	9
9	46	PAFZZ	5935-00-685-9396	105-601-1	74970	CONNECTOR	EA	2
9	47	PAFZZ	5935-00-257-7041	105-610-1	74970	CONNECTOR	EA	4
9	48	PAFFF	5995-00-456-1286	SC-D-125321	80063	CABLE ASSEMBLY	EA	1
9	49	PAFZZ	5975-00-437-6719	SCB125125	80063	FERRULE	EA	2
9	50	XDFZZ	6660-00-765-5419	SCB125342	80063	CABLE	FT	V
9	51	PAFZZ	5935-00-173-5906	DPBB14-33S	71468	CONNECTOR	EA	2
9	52	PAFZZ	5305-00-059-4553	MS35190-238	96906	SCREW, MACHINE	EA	16
9	53	PAFZZ	5310-00-056-8519	22NC2193-3-62	72962	NUT, CLINCH	EA	3
9	54	PAFZZ	5310-00-045-4007	MS35338-41	96906	WASHER, LOCK	EA	8
9	55	PAFZZ	6660-00-238-4367	SCB125322-1	80063	SHIELD, AMPLIFIER	EA	1
9	56	PAFZZ	5970-00-464-0443	SCB125324	80063	PLATE, INSULATOR	EA	1
9	57	XDFFF		SCC125330	80063	TERMINAL BOARD	EA	1
9	58	PAFZZ	5305-00-963-0190	MS35206-214	96906	SCREW, MACHINE	EA	20
9	59	XDFFF		SCD125329	80063	TERMINAL BOARD	EA	1
9	60	PAFZZ	5310-00-627-6128	MS35335-35	96906	WASHER, LOCK	EA	17
9	61	PAFZZ	5305-00-984-4988	MS35206-228	96906	SCREW, MACHINE	EA	16
9	62	PAFZZ	5310-00-193-7577	MS35333-36	96906	WASHER, LOCK	EA	20
9	63	[AFZZ	5310-00-905-8451	MS20364-632	96906	NUT, PLAIN, HEXAGON	EA	16
9	64	PAFZZ	5940-00-258-2109	2120-06-00	78189	TERMINAL, LUG	EA	1
9	65	XDFZZ		SCD125302	80063	WIRING ASSEMBLY	EA	1
9	66	PAFZZ	5305-00-855-3249	NAS601-40B	80205	SCREW, MACHINE	EA	4
9	67	XDFZZ		SCB125314	80063	PLATE	EA	1
9	68	PAFZZ	5305-00-984-4984	MS35206-227	96906	SCREW, MACHINE	EA	4
9	69	PAFZZ	5935-00-129-9358	TS101P02	80058	SOCKET, TUBE	EA	1
9	70	PAFZZ	6660-00-176-0098	SMC125310	80063	SCREW, MACHINE	EA	1
9	71	PAFZZ	6660-00-238-4366	SCB125322-2	80063	SHIELD, AMPLIFIER	EA	1
9	72	PAFZZ	5305-00-889-3000	MS35206-230	96906	SCREW	EA	3
9	73	PAFZZ	5940-00-050-7021	2118-10-10	78189	LUG, TERMINAL	EA	3
9	74	PAFZZ	5340-00-514-0112	1070	71785	CLAMP	EA	2
9	75	PAFZZ	5905-00-171-2009	RC20GF222K	81349	RESISTOR, FXD, CMPSN	EA	2
9	76	XDFFF		SCC125331	80063	TERMINAL BOARD	EA	1
9	77	PAFZZ	5930-00-108-6980	ST42D	04009	SWITCH, TOGGLE	EA	1
9	78	PAFZZ	5905-00-171-1985	RC20GF822K	81349	RESISTOR, FXD, CMPSN	EA	1

SECTION II						TM11-6660-204-24P-1		
(1) ILLUSTRATION						(6)		
(A) FIG NO	(B) ITEM NO	SMR CODE	(3) NATIONAL STOCK NUMBER	(4) PART NUMBER	(5) FSCM	DESCRIPTION	(7) USABLE ON CODE U/M	(8) QTY INC IN UNIT
9	79	PAFZZ	6660-00-176-0088	SCC125311	80063	PLATE	EA	1
9	80	PAFZZ	5905-00-501-5814	RV4LAYSA503A	81349	RESISTOR, VARIABLE	EA	1
9	81	PAFZZ	5905-00-552-2093	RV4LAYSA254A	81349	RESISTOR, VARIABLE	EA	3
9	82	XDFZZ		SCB125312	80063	PLATE	EA	1
9	83	PAFZZ	5940-00-926-0037	1942-2-05	71279	TERMINAL, STUD	EA	3
9	84	XDFFF		SMB133901	80063	RESISTOR ASSEMBLY	EA	1
9	85	XDFZZ		SMB133894	80063	ROD, TIE	EA	1
9	86	XDFZZ		SMB133892	80063	BRACKET	EA	2
9	87	PAFZZ	5905-00-857-5527	RB19CE10002F	81349	RESISTOR, FXD, WW	EA	1
9	88	PAFZZ	5310-00-763-0280	SMB133896	80063	WASHER, FLAT	EA	2
9	89	PAFZZ	5365-00-004-3488	SCB125315-2	80063	SLEEVE, SPACER	EA	4
9	90	PAFZZ	5310-00-579-0079	MS35333-37	96906	WASHER, LOCK	EA	50
9	91	PAFZZ	5310-00-934-9747	MS35649-262	96906	NUT, PLAIN, HEXAGON	EA	63
9	92	PAFZZ	5905-00-552-3481	RV4LAYSA255A	81349	RESISTOR, VARIABLE	EA	1
9	93	PAFZZ	5910-00-284-4043	SCB125336	80063	CAPACITOR, FXD, MICA	EA	8
9	94	PAFZZ	5365-00-004-3487	SCB125315	80063	SLEEVE, SPACER	EA	4
9	95	PAFZZ	5395-00-501-5487	105-602-5	74970	CONNECTOR	EA	1

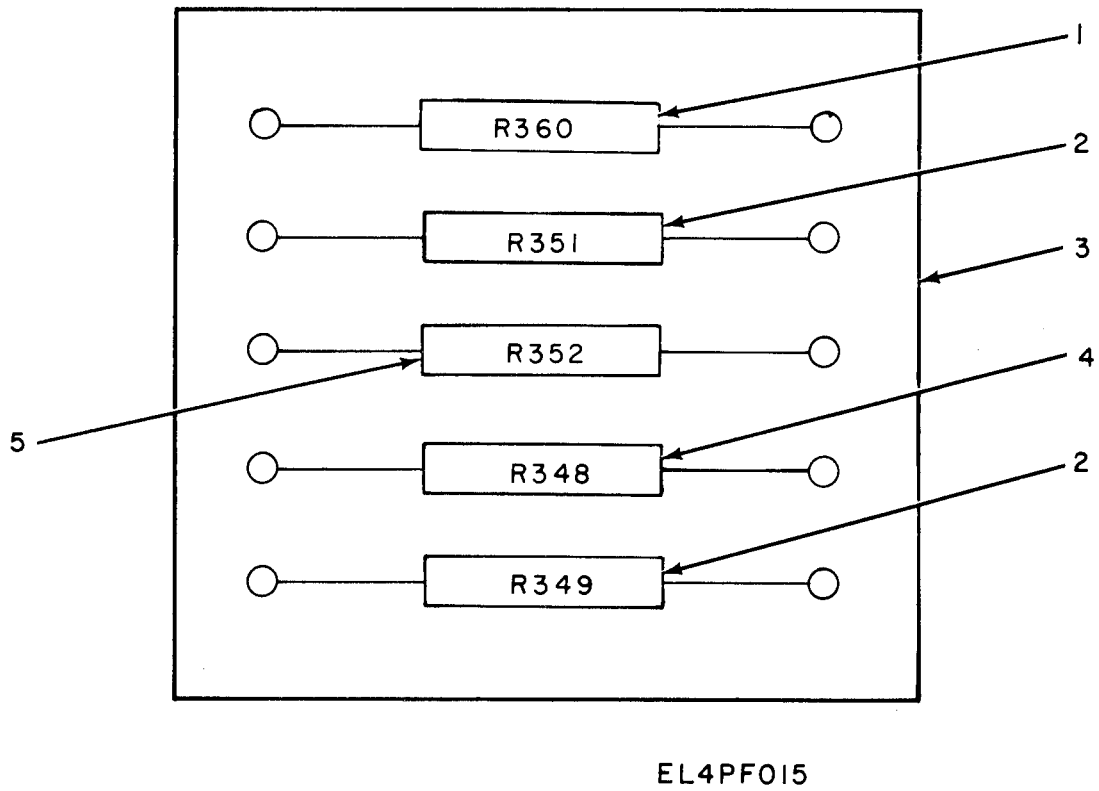
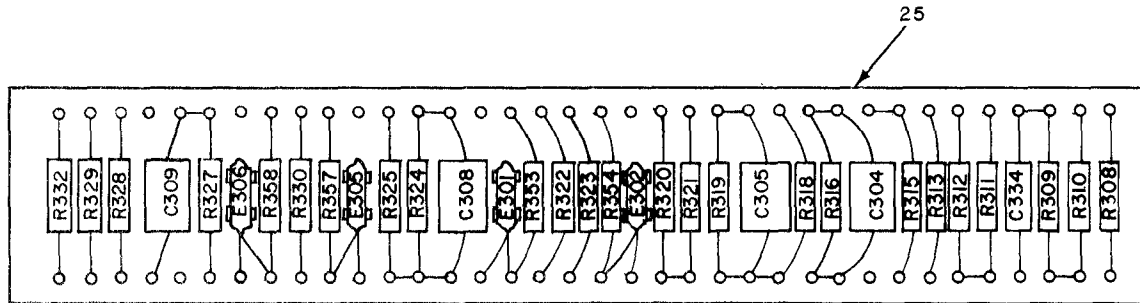

Figure 10. Converter, Signal Data CV-146A/TMQ-5, Terminal Board Assembly E315.

SECTION II		TM11-6660-204-24P-1						
(1)	(2)	(3)	(4)	(5)	(6)	(7)	(8)	
ILLUSTRATION								
(A)	(B)							
FIG	ITEM	SMR	NATIONAL	PART	DESCRIPTION		QTY	
NO	NO	CODE	STOCK	NUMBER	FSCM	USABLE ON CODE	INC	
			NUMBER				IN	
							UNIT	
10	1	PAFZZ	5905-00-192-3987	RC20GF104K	81349	RESISTOR, FXD, CMPSN	EA	1
10	2	PAFZZ	5905-00-409-7616	RC20GF105K	81349	RESISTOR, FXD, CMPSN	EA	2
10	3	PAFZZ	5940-00-456-1748	SMB374440	80063	TERMINAL BOARD	EA	1
10	4	PAFZZ	5905-00-195-6741	RC20GF272K	81349	RESISTOR, FXD, CMPSN	EA	1
10	5	PAFZZ	5905-00-120-9152	RCR07C274JS	81349	RESISTOR, FXD, CMPSN	EA	1



REF. DES.	ITEM NO.	REF. DES.	ITEM NO.	REF. DES.	ITEM NO.	REF. DES.	ITEM NO.	REF. DES.	ITEM NO.
C304	1	E305	5	R313	11	R322	18	R330	22
C305	2	E306	5	R315	12	R323	19	R332	23
C308	3	R308	6	R316	13	R324	20	R353	24
C309	1	R309	7	R318	14	R325	13	R354	24
C334	4	R310	8	R319	15	R327	19	R357	24
E301	5	R311	9	R320	16	R328	10	R358	24
E302	5	R312	10	R321	17	R329	21		

EL4PF016

Figure 11. Converter, Signal Data CV-146A/TMQ-5, Terminal Board Assembly E316.

SECTION II		TM11-6660-204-24P-1						
(1)	(2)	(3)	(4)	(5)	(6)	(7)	(8)	
ILLUSTRATION					DESCRIPTION		QTY	
(A)	(B)	NATIONAL	PART			USABLE ON CODE	INC	
FIG	ITEM	STOCK	NUMBER	FSCM			IN	
NO	NO	NUMBER	NUMBER				UNIT	
11	1	PAFZZ 5910-00-725-4795	CM20FD102G03	81349	CAPACITOR, FXD, MICA	EA	2	
11	2	PAFZZ 5910-00-160-1158	CM20D331J	81349	CAPACITOR, FXD, MICA	EA	1	
11	3	PAFZZ 5910-00-984-8373	CM15FD101GP3	81349	CAPACITOR, FXD, MICA	EA	1	
11	4	PAFZZ 5910-00-832-5724	CM15FD680G03	81349	CAPACITOR, FXD, MICA	EA	1	
11	5	PAOZZ 6240-00-179-1811	NE2	08108	LAMP, GLOW	EA	4	
11	6	PAFZZ 5905-00-114-5428	RC20GF394K	81349	RESISTOR, FXD, CMPSN	EA	1	
11	7	PAFZZ 5905-00-279-1884	RC20GF335K	81349	RESISTOR, FXD, CMPSN	EA	1	
11	8	PAFZZ 5905-00-141-1073	RC20GF564K	81349	RESISTOR, FXD, CMPSN	EA	1	
11	9	PAFZZ 5905-00-104-8346	RC20GF334K	81349	RESISTOR, FXD, CMPSN	EA	1	
11	10	PAFZZ 5905-00-279-1754	RC20GF155J	81349	RESISTOR, FXD, CMPSN	EA	2	
11	11	PAFZZ 5905-00-299-2020	RC30GF273K	81349	RESISTOR, FXD, CMPSN	EA	1	
11	12	PAFZZ 5905-00-249-3642	RC42GF393J	81349	RESISTOR, FXD, CMPSN	EA	1	
11	13	PAFZZ 5905-00-192-3987	RC20GF104K	81349	RESISTOR, FXD, CMPSN	EA	2	
11	14	PAFZZ 5905-00-185-8518	RC20GF103K	81349	RESISTOR, FXD, CMPSN	EA	1	
11	15	PAFZZ 5905-00-185-6946	RC20GF474K	81349	RESISTOR, FXD, CMPSN	EA	1	
11	16	PAFZZ 5905-00-409-7616	RC20GF105K	81349	RESISTOR, FXD, CMPSN	EA	1	
11	17	PAFZZ 5905-00-106-1282	RRC20G223JS	81349	RESISTOR, FXD, CMPSN	EA	1	
11	18	PAFZZ 5905-00-195-6817	RC20GF102K	81349	RESISTOR, FXD, CMPSN	EA	1	
11	19	PAFZZ 5905-00-192-0450	RC42GF563K	81349	RESISTOR, FXD, CMPSN	EA	2	
11	20	PAFZZ 5905-00-114-5393	RC20GF224K	81349	RESISTOR, FXD, CMPSN	EA	1	
11	21	PAFZZ 5905-00-104-8350	RC20GF221K	81349	RESISTOR, FXD, CMPSN	EA	1	
11	22	PAFZZ 5905-00-192-0662	RC20GF184K	81349	RESISTOR, FXD, CMPSN	EA	1	
11	23	PAFZZ 5905-00-369-6923	RRC32G223JS	81349	RESISTOR, FXD, CMPSN	EA	1	
11	24	PAFZZ 5905-00-171-2000	RC20GF684J	81349	RESISTOR, FXD, CMPSN	EA	4	
11	25	PAFZZ 5940-00-456-1418	SMC374446	80063	TERMINAL BOARD	EA	1	

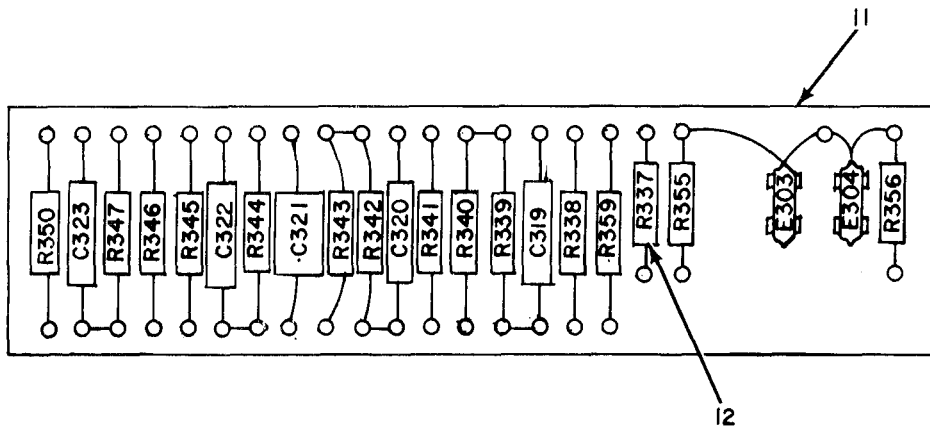

REF. DES.	ITEM NO.	REF. DES.	ITEM NO.	REF. DES.	ITEM NO.	REF. DES.	ITEM NO.
C319	1	E304	3	R342	6	R350	6
C320	1	R337	4	R343	7	R355	10
C321	2	R338	5	R344	6	R356	10
C322	1	R339	6	R345	6	R359	5
C323	1	R340	4	R346	8		
E303	3	R341	6	R347	9		

EL 4PF017

Figure 12. Converter, Signal Data CV-146A/TM0-5, Terminal Board Assembly E317.

SECTION II						TM11-6660-204-24P-1		
(1) ILLUSTRATION		(2)	(3)	(4)	(5)	(6)	(7)	(8)
(A) FIG NO	(B) ITEM NO	SMR CODE	NATIONAL STOCK NUMBER	PART NUMBER	FSCM	DESCRIPTION	USABLE ON CODE	QTY INC IN UNIT
12	1	PAFZZ	5910-00-840-6672	CP25AIEP103K	81349	CAPACITOR, FXD, PAPER	EA	4
12	2	PAFZZ	5910-00-725-1994	CM20C221K	81349	CAPACITOR, FXD, MICA	EA	1
12	3	PAFZZ	6240-00-179-1811	NE2	08108	LAMP, GLOW	EA	2
12	4	PAFZZ	5905-00-185-8518	RC20GF103K	81349	RESISTOR, FXD, CMPSN	EA	2
12	5	PAFZZ	5905-00-141-1073	RC20GF564K	81349	RESISTOR, FXD, CMPSN	EA	2
12	6	PAFZZ	5905-00-409-7616	RC20GF105K	81349	RESISTOR, FXD, CMPSN	EA	6
12	7	PAFZZ	5905-00-185-6575	RCGF292K	81349	RESISTOR, FXD, CMPSN	EA	1
12	8	PAFZZ	5905-00-279-2672	RC20GF182K	81349	RESISTOR, FXD, CMPSN	EA	1
12	9	PAFZZ	5905-00-114-5393	RC20GF224K	81349	RESISTOR, FXD, CMPSN	EA	1
12	10	PAFZZ	5905-00-171-2000	RC20GF684J	81349	RESISTOR, FXD, CMPSN	EA	2
12	11	PAFZZ	5940-00-456-1749	SMB374444	80063	TERMINAL BOARD	EA	1
12	12	XDFZZ		15143	82205	TUBING	EA	1

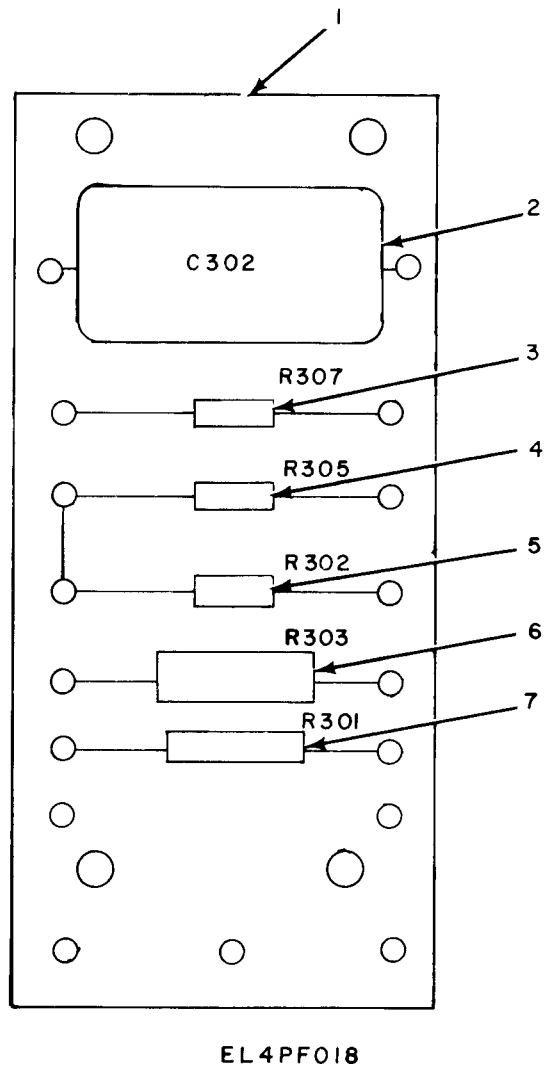
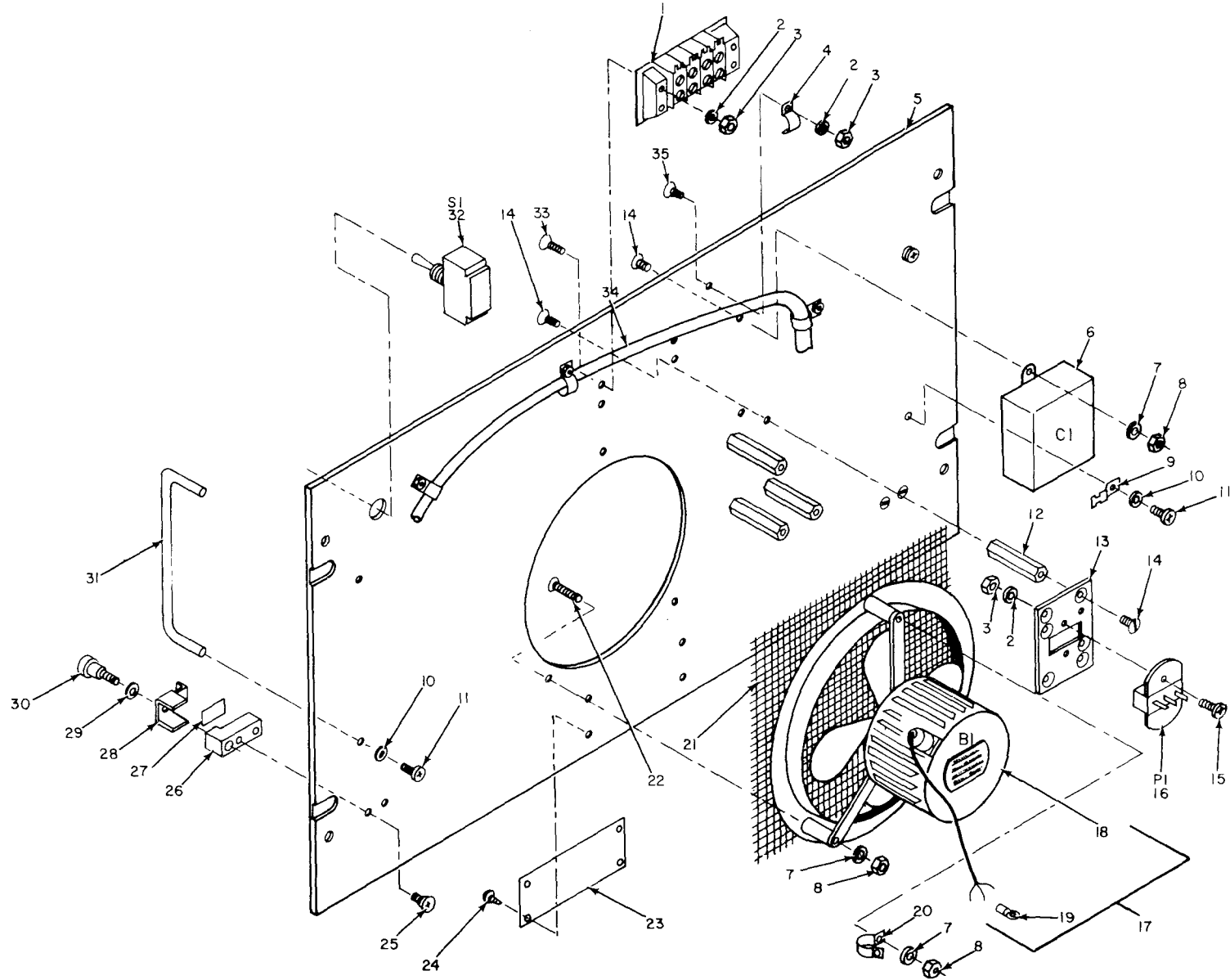

Figure 13. Converter, Signal Data CV-146A/TMQ-5, Terminal Board Assembly E318.

SECTION II		TM11-6660-204-24P-1						
(1) ILLUSTRATION		(2)	(3)	(4)	(5)	(6)	(7)	(8)
(A) FIG NO	(B) ITEM NO	SMR CODE	NATIONAL STOCK NUMBER	PART NUMBER	FSCM	DESCRIPTION	USABLE ON CODE	QTY INC IN UNIT
13	1	PAFZZ	5940-00-456-1650	SMB374441	80063	TERMINAL BOARD	EA	1
13	2	PAFZZ	5910-00-823-1145	CP05AIKF223K3	81349	CAPACITOR, FXD, PAPER	EA	1
13	3	PAFZZ	5905-00-409-7616	RC20GF105K	81349	RESISTOR, FXD, CMPSN	EA	1
13	4	PAFZZ	5905-00-104-8330	RC20GF333K	81349	RESISTOR, FXD, CMPSN	EA	1
13	5	PAFZZ	5905-00-190-8885	RC20GF225J	81349	RESISTOR, FXD, CMPSN	EA	1
13	6	PAFZZ	5905-00-279-1943	RC42GF184J	81349	RESISTOR, FXD, CMPSN	EA	1
13	7	PAFZZ	5905-00-299-2001	RC30GF124K	81349	RESISTOR, FXD, CMPSN	EA	1



EL4PF019

Figure 14. Cabinet Subassembly, Electrical Equipment MX-1482/TMQ-5.

SECTION II						TM11-6660-204-24P-1			
(1)	(2)	(3)	(4)	(5)	(6)	(7)	(8)		
ILLUSTRATION					DESCRIPTION		QTY		
(A)	(B)	NATIONAL	PART	FSCM		USABLE ON CODE	U/M	INC	
FIG	ITEM	STOCK	NUMBER					IN	
NO	NO	NUMBER	NUMBER					UNIT	
GROUP 04 CABINET SUBASSEMBLY,ELECTRICAL EQUIPMENT									
MX-1482/TMQ-5									
14	1	PAFZZ	5940-00-983-6082	38TB4	81349	TERMINAL BOARD	EA	1	
14	2	PAFZZ	5310-00-045-4007	MS35338-41	96906	WASHER, LOCK	EA	10	
14	3	PAFZZ	5310-00-934-9747	MS35649-262	96906	NUT, PLAIN, HEXAGON	EA	10	
14	4	XDFZZ		1036	71785	CLAMP	EA	4	
14	5	XDFZZ		SCD125402	80063	PANEL	EA	1	
14	6	PAFZZ	5910-00-129-6260	CP53BIEF105V1	81349	CAPACITOR, FXD, PAPER	EA	1	
14	7	PAFZZ	5310-00-045-3299	MS35338-42	96906	WASHER, LOCK	EA	5	
14	8	PAFZZ	5310-00-934-9757	MS35649-282	96906	NUT, PLAIN, HEXAGON	EA	5	
14	9	PAFZZ	5940-00-258-2359	2120-08-00	78189	TERMINAL, LUG	EA	1	
14	10	PAFZZ	5310-00-559-0070	MS35333-38	96906	WASHER, LOCK	EA	3	
14	11	PAFZZ	5305-00-984-6193	MS35206-245	96906	SCREW, MACHINE	EA	4	
14	12	XDFZZ		SCB125407	80063	POST	EA	4	
14	13	XDFZZ		SCB125406	80063	PLATE	EA	1	
14	14	PAFZZ	5305-00-059-4568	MS35190-253	96906	SCREW, MACHINE	EA	10	
14	15	PAFZZ	5305-00-059-8251	MS35214-26	96906	SCREW, MACHINE	EA	2	
14	16	PAFZZ	5935-00-149-3083	SCB125413	80063	CONNECTOR	EA	1	
14	17	PAPFF	4140-00-376-2213	SCC125415	80063	FAN ASSEMBLY	EA	1	
14	18	XDFZZ		DFGS4501R92AS	82877	FAN	EA	1	
14	19	PAFZZ	5940-00-113-3137	MS20659-1	96906	TERMINAL, LUG	EA	4	
14	20	XDFZZ		SCB125412	80063	CLAMP	EA	1	
14	21	XDFZZ		SCB125405	80063	GRILL	EA	1	
14	22	PAFZZ	5305-00-954-2728	MS35190-255	96906	SCREW, MACHINE	EA	3	
14	23	XDFZZ		SMC133949	80063	PLATE	EA	1	
14	24	PAFZZ	5305-00-253-5607	MS21318-8	96906	SCREW, DRIVE	EA	4	
14	25	PAFZZ	5305-00-958-5453	MS35190-236	96906	SCREW, MACHINE	EA	4	
14	26	XDFZZ		SCB125410	80063	BLOCK	EA	2	
14	27	XDFZZ		SCB125411	80063	BUMPER	EA	2	
14	28	PAFZZ	5340-00-611-7530	SCB125409	80063	LATCH, FASTENER	EA	2	
14	29	PAFZZ	5310-00-809-8544	MS27183-7	96906	WASHER, FLAT	EA	2	
14	30	XDFZZ		SCB125408	80063	SCREW, THUMB	EA	2	
14	31	XDFZZ		SCB125108-1	80063	HANDLE	EA	2	
14	32	PAFZZ	5930-00-655-1575	MS35059-22	96906	SWITCH, TOGGLE	EA	1	
14	33	PAFZZ	5305-00-958-5450	MS35190-240	96906	SCREW, MACHINE	EA	4	
14	34	XDFZZ		SCD125414	80063	WIRING ASSEMBLY	EA	1	
14	35	PAFZZ	5305-00-059-4553	MS35190-238	96906	SCREW, MACHINE	EA	4	

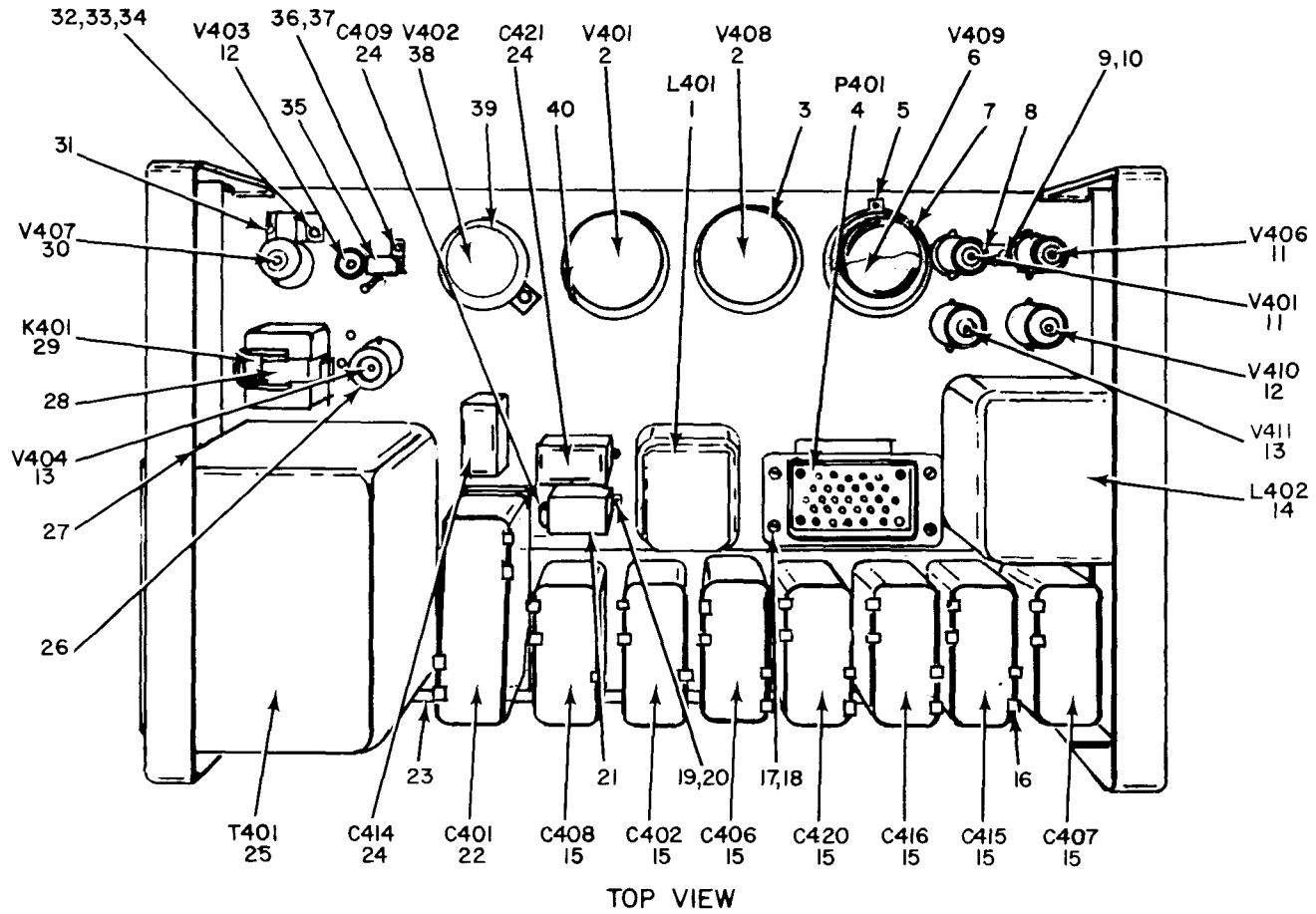

EL4PF020

Figure 15. Power Supply PP-968A/TMQ-5 (Sheet 1 of 3).

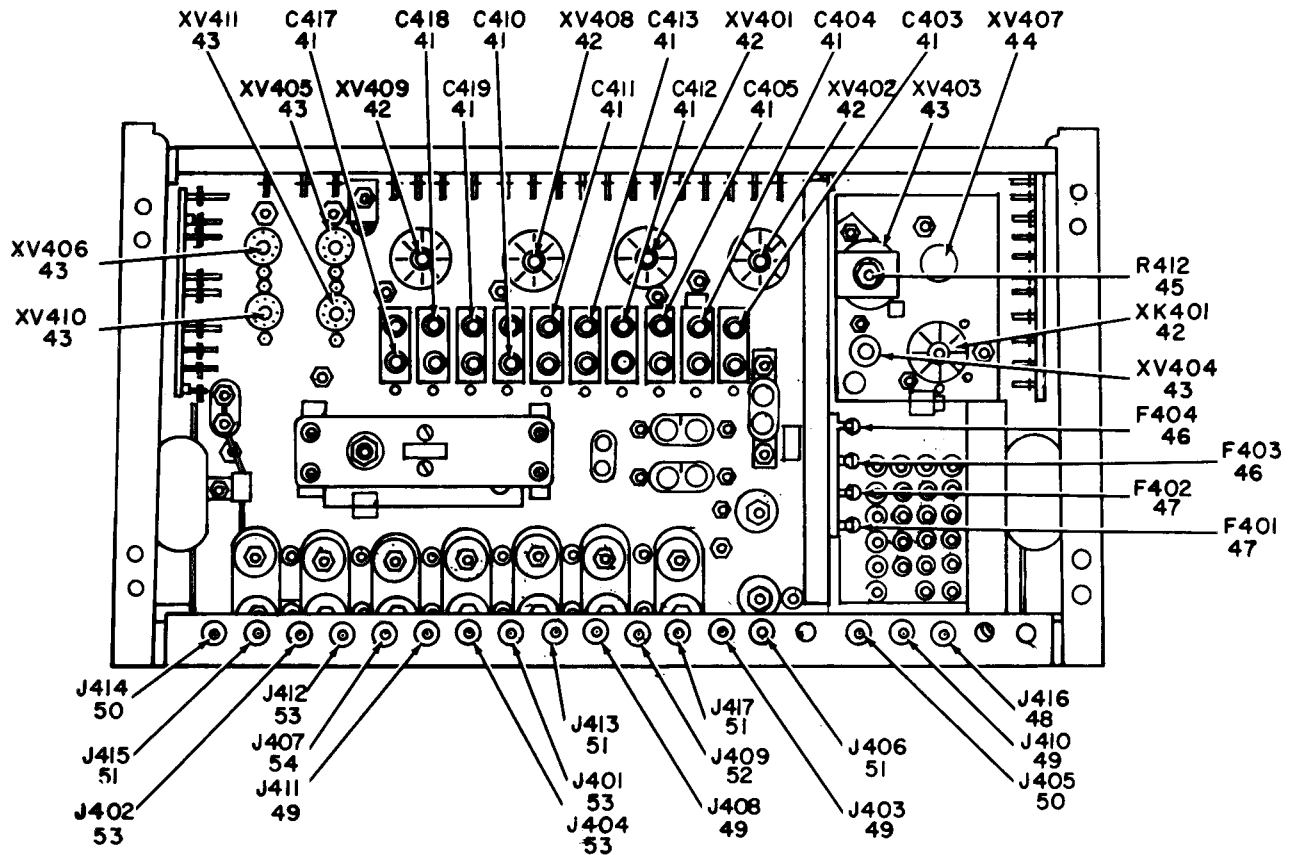

BOTTOM VIEW

EL4PF02I

Figure 15. Power Supply PP-968A/TMQ-5 (Sheet 2 of 3).

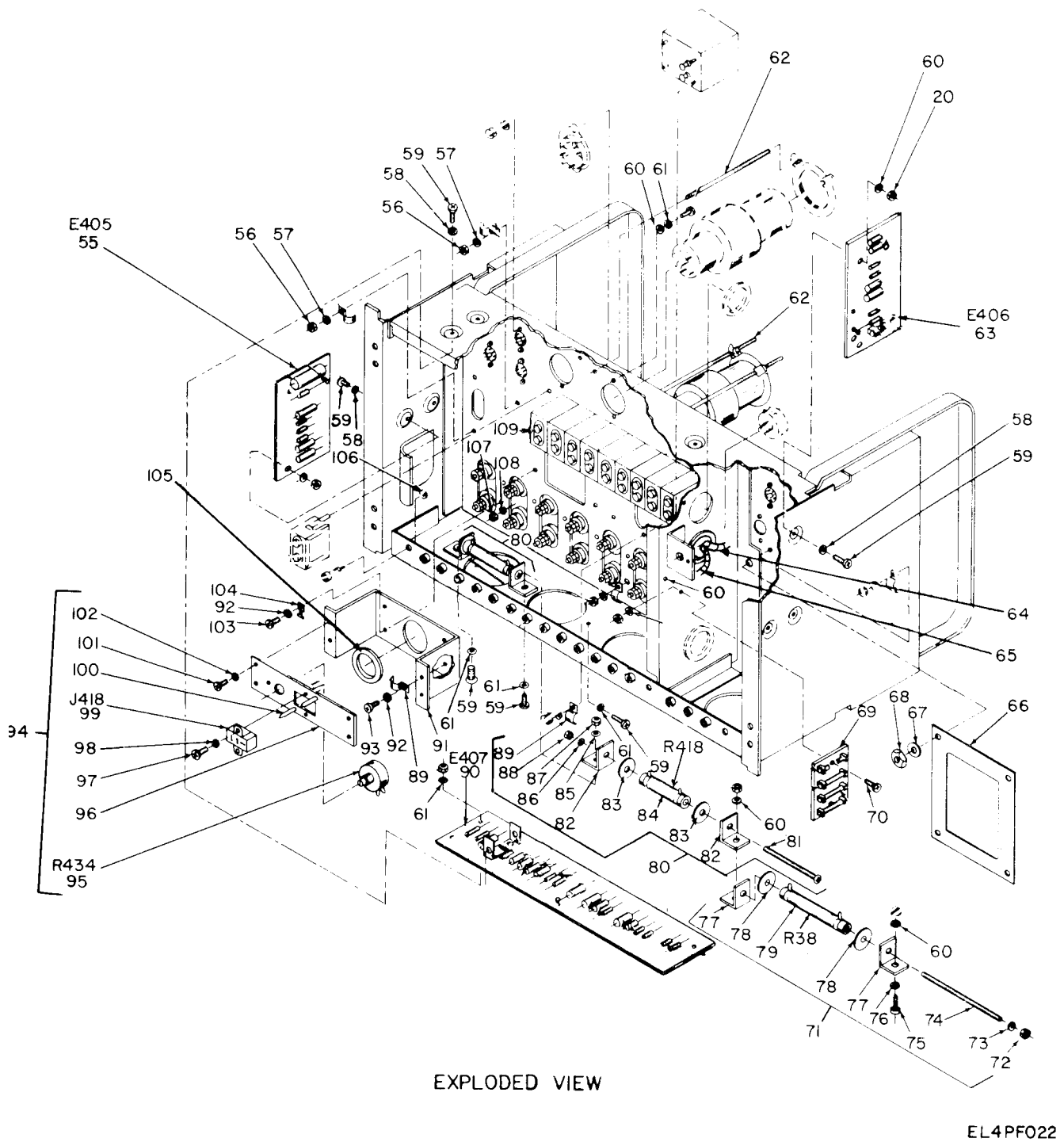
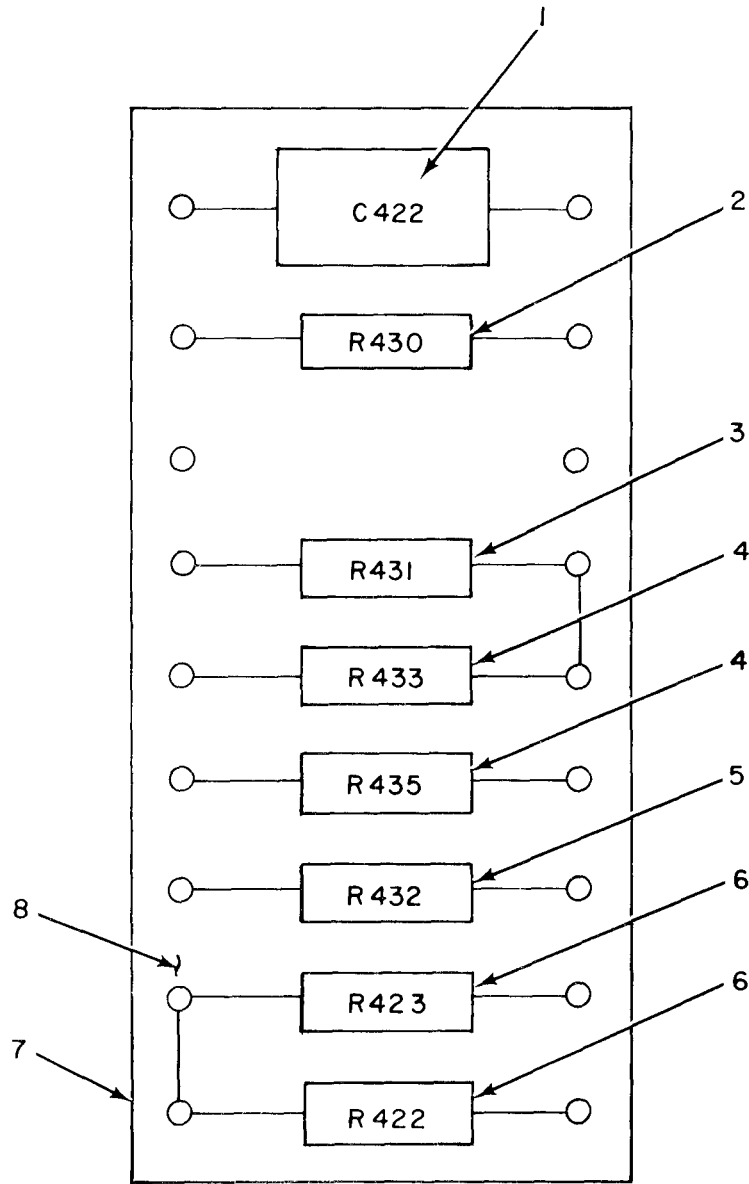

Figure 15. Power Supply PP-968A/TMQ-5 (Sheet 3 of 3).

SECTION II		TM11-6660-204-24P-1						
(1)	(2)	(3)	(4)	(5)	(6)	(7)	(8)	
ILLUSTRATION		NATIONAL	PART	FSCM	DESCRIPTION	USABLE ON CODE	QTY	
(A)	(B)	STOCK	NUMBER			U/M	INC	
FIG	ITEM	NUMBER					IN	
NO	NO		NUMBER				UNIT	
GROUP 05 POWER SUPPLY PP-968A/TMQ-5								
15	1	PAFZZ 5950-00-376-9663	SCB125238	80063	REACTOR, POWER	EA	1	
15	2	PAFZZ 5960-00-262-1703	5R4WGB	49956	ELECTRON TUBE	EA	2	
15	3	XDFZZ	4YHAT	66150	RETAINER, TUBE	EA	2	
15	4	PAFZZ 5935-00-201-2478	DPDB28-34P	71468	CONNECTOR	EA	1	
15	5	XDFZZ	42	66150	POST, SUPPORTING	EA	2	
15	6	PAFZZ 5960-00-166-7674	6AS7G	95303	ELECTRON TUBE	EA	1	
15	7	XDFZZ	5YHAT	66150	RETAINER, TUBE	EA	1	
15	8	PAFZZ 5960-00-295-8500	302-2D	07387	CLAMP	EA	2	
15	9	PAFZZ 5305-00-889-2997	MS35206-215	96906	SCREW, MACHINE	EA	21	
15	10	PAFZZ 5310-00-193-7577	MS35333-36	96906	WASHER, LOCK	EA	23	
15	11	PAFZZ 5960-00-669-6861	6005-6AQ5W	95303	ELECTRON TUBE	EA	2	
15	12	PAFZZ 5960-00-179-3710	6AU6WC	95303	ELECTRON TUBE	EA	2	
15	13	PAFZZ 5960-00-262-0286	5651WA	03507	ELECTRON TUBE	EA	2	
15	14	PAFZZ 5950-00-295-7642	SCB125233	80063	REACTOR, POWER	EA	1	
15	15	PAFZZ 5910-00-052-5504	CP70EIEF405K	81349	CAPACITOR, FXD, PAPER	EA	7	
15	16	PAFZZ 5910-00-666-0087	CP07SB4	81349	BRACKET	EA	8	
15	17	PAFZZ 6130-00-373-2834	SCB125227	80063	POST	EA	4	
15	18	PAFZZ 5305-00-889-3000	MS35206-230	96906	SCREW, MACHINE	EA	4	
15	19	PAFZZ 5310-00-579-0079	MS35333-37	96906	WASHER, LOCK	EA	38	
15	20	PAFZZ 5310-00-934-9747	MS35649-262	96906	NUT, PLAIN, HEXAGON	EA	61	
15	21	PAFZZ 5340-00-434-1553	CP091SA6	00656	BRACKET	EA	3	
15	22	PAFZZ 5910-00-752-4843	CP70EIEG405K	81349	CAPACITOR, FXD, PAPER	EA	1	
15	23	XDFZZ	SCD125202	80063	CHASSIS ASSEMBLY	EA	1	
15	24	PAFZZ 5910-00-578-1368	CP61BIEF105K	81349	CAPACITOR, FXD, PAPER	EA	3	
15	25	PAFZZ 5950-00-646-0459	SCC125231	80063	TRANSFORMER	EA	1	
15	26	XDFZZ	7TS102U02	03507	SHIELD, TUBE	EA	2	
15	27	XDFZZ	SCC125236	80063	BRACKET	EA	1	
15	28	PAFZZ 5945-00-373-2833	1060-1	07387	RETAINER	EA	1	
15	29	PAFZZ 5945-00-204-5776	SCB125239	80063	RELAY, ARMATURE	EA	1	
15	30	PAFZZ 5960-00-082-4115	6189	95303	ELECTRON TUBE	EA	1	
15	31	PAFZZ 5960-00-387-6270	302-2C	07387	CLAMP	EA	1	
15	32	PAFZZ 5310-00-934-9739	MS35649-242	96906	NUT, PLAIN, HEXAGON	EA	21	
15	33	PAFZZ 5305-00-984-4984	MS35206-227	96906	SCREW, MACHINE	EA	12	
15	34	PAFZZ 5340-00-197-8812	1069	71785	CLAMP	EA	4	
15	35	PAFZZ 5960-00-280-8629	302-2B	07387	CLAMP	EA	2	
15	36	PAFZZ 5305-00-984-4988	MS35206-228	96906	SCREW, MACHINE	EA	7	
15	37	PAFZZ 5340-00-200-5463	1068	71785	CLAMP	EA	1	
15	38	PAFZZ 5960-00-617-6097	6Y6GT	95303	ELECTRON TUBE	EA	1	
15	39	XDFZZ	2THAT	66150	RETAINER, TUBE	EA	1	

SECTION II						TM11-6660-204-24P-1	
(1)	(2)	(3)	(4)	(5)	(6)	(7)	(8)
ILLUSTRATION					DESCRIPTION		QTY
(A)	(B)	NATIONAL	PART				INC
FIG	ITEM	STOCK	NUMBER	FSCM			IN
NO	NO	NUMBER	NUMBER		USABLE ON CODE	U/M	UNIT
15	40	XDFZZ	32	66150	POST, SUPPORTING	EA	1
15	41	PAFZZ	5910-00-825-1842	CP91BIEG104K	81349 CAPACITOR, FXD, PAPER	EA	10
15	42	PAFZZ	5935-00-129-9358	TS101P02	80058 SOCKET, TUBE	EA	5
15	43	PAFZZ	5935-00-260-0516	TS102P01	81349 SOCKET, TUBE	EA	6
15	44	PAFZZ	5935-00-812-4936	TS103P01	00629 SOCKET, TUBE	EA	1
15	45	PAFZZ	5905-00-501-5184	RV4LAYS503A	81349 RESISTOR, VARIABLE	EA	1
15	46	XDFZZ		FO2GR300B	75915 FUSE, CARTRIDGE	EA	2
15	47	PAFZZ	5920-00-281-0205	FO2B250V1-8AS	81349 FUSE, CARTRIDGE	EA	2
15	48	PAFZZ	5935-00-421-5864	1056031	74970 CONNECTOR	EA	1
15	49	PAFZZ	5935-00-549-9278	105-605-1	74970 CONNECTOR	EA	4
15	50	PAFZZ	5935-00-280-2234	105-606-1	74970 CONNECTOR	EA	2
15	51	PAFZZ	5935-00-685-9396	105-601-1	74970 CONNECTOR	EA	4
15	52	PAFZZ	5935-00-557-2938	105-609-1	74970 CONNECTOR	EA	1
15	53	PAFZZ	5395-00-501-5487	105-602-5	74970 CONNECTOR	EA	4
15	54	PAFZZ	5935-00-257-7041	105-610-1	74970 CONNECTOR	EA	1
15	55	XDFFF		SCC125224	80063 TERMINAL BOARD	EA	1
15	56	PAFZZ	5310-00-934-9757	MS35649-282	96906 NUT, PLAIN, HEXAGON	EA	4
15	57	PAFZZ	5310-00-559-0070	MS35333-38	96906 WASHER, LOCK	EA	4
15	58	PAFZZ	5310-00-983-8483	MS27183-5	96906 WASHER, FLAT	EA	14
15	59	PAFZZ	5305-00-984-4989	MS35206-229	96906 SCREW, MACHINE	EA	18
15	60	PAFZZ	5310-00-045-4007	MS35338-41	96906 WASHER, LOCK	EA	31
15	61	PAFZZ	5310-00-082-1404	MS27183-6	96906 WASHER, FLAT	EA	15
15	62	XDFZZ		52	66150 POST, SUPPORTING	EA	4
15	63	XDFFF		SCC125225	80063 TERMINAL BOARD	EA	1
15	64	XDFZZ		SMD133925	80063 WIRING ASSEMBLY	EA	1
15	65	XDFZZ		SMD133920	80063 CABLE ASSEMBLY	EA	1
15	66	XDFZZ		SCB125228	80063 PLATE	EA	1
15	67	PAFZZ	5310-00-582-5965	MS35338-44	96906 WASHER, LOCK	EA	4
15	68	PAFZZ	5310-00-826-5217	MS35690-401	96906 NUT, PLAIN, HEXAGON	EA	4
15	69	XDFZZ		SCB125211	80063 HOLDER, FUSE	EA	1
15	70	PAFZZ	5305-00-983-6730	MS35206-218	96906 SCREW, MACHINE	EA	2
15	71	XDFFF		SCB125222	80063 RESISTOR ASSEMBLY	A	1
15	72	PAFZZ	5310-00-934-9751	MS35650-102	96906 NUT, PLAIN, HEXAGON	EA	1
15	73	PAFZZ	5310-00-596-7691	MS35335-32	96906 WASHER, LOCK	EA	5
15	74	PAFZZ	5307-00-487-9552	15135	82205 ROD, THREADED	EA	1
15	75	PAFZZ	5305-00-984-4988	MS35206-228	96906 SCREW, MACHINE	EA	1
15	76	[AFZZ	5310-00-082-1404	MS27183-6	96906 WASHER, FLAT	EA	1
15	77	XDFZZ		SCB125215	80063 BRACKET	EA	6
15	78	XDFZZ		15134	82205 WASHER, MICA	EA	8
15	79	PAFZZ	5905-00-642-2444	RW33G561	81349 RESISTOR, FXD, WW	EA	1

SECTION II		TM11-6660-204-24P-1						
(1)	(2)	(3)	(4)	(5)	(6)	(7)	(8)	
ILLUSTRATION					DESCRIPTION		QTY	
(A)	(B)	NATIONAL	PART	FSCM		USABLE ON CODE	INC	
FIG	ITEM	STOCK	NUMBER				IN	
NO	NO	NUMBER					UNIT	
15	80	XDFZZ	SCB125223	80063	RESISTOR ASSEMBLY		EA 2	
15	81	PAFZZ	5305-00-958-0586	MS35207-273	96906	SCREW, MACHINE	EA 2	
15	82	XDFZZ	SCB125215	80063	BRACKET		EA 4	
15	83	XDFZZ	15134	82205	WASHER, MICA		EA 4	
15	84	PAFZZ	5905-00-636-6710	RW32V222	81349	RESISTOR, FXD, WW	EA 1	
15	85	PAFZZ	5310-00-045-4007	MS35338-41	96906	WASHER, LOCK	EA 1	
15	86	PAFZZ	5310-00-596-7691	MS35335-32	96906	WASHER, LOCK	EA 2	
15	87	PAFZZ	5310-00-934-9747	MS35649-262	96906	NUT, PLAIN, HEXAGO	EA 1	
15	88	PAFZZ	5310-00-934-9751	MS35650-102	96906	NUT, PLAIN, HEXAGON	EA 2	
15	89	PAFZZ	5340-00-514-0112	1070	71785	CLAMP	EA 3	
15	90	XDFFF	SCD125226	80063	TERMINAL BOARD		EA 1	
15	91	XDFZZ	SCC125212	80063	BRACKET		EA 1	
15	92	PAFZZ	5310-00-045-3299	MS35338-42	96906	WASHER, LOCK	EA 8	
15	93	PAFZZ	5315-00-498-6727	SCB125232	80063	PIN, SHOULDER, HEA	EA 1	
15	94	PAFFF	5935-00-791-8711	SCB125221	80063	CONNECTOR ASSEMBLY	EA 1	
15	95	PAFZZ	5905-00-501-5184	RV4LAYS503A	81349	RESISTOR, VARIABLE	EA 1	
15	96	PAFZZ	5340-00-480-4267	SCB125213	80063	PLATE	EA 1	
15	97	PAFZZ	5305-00-206-3716	MS35214-25	96906	SCREW, MACHINE	EA 2	
15	98	PAFZZ	5310-00-209-0788	MS35335-30	96906	WASHER, LOCK	EA 2	
15	99	PAFZZ	5935-00-590-2182	S303AB	71785	CONNECTO	EA 1	
15	100	PAFZZ	5315-00-498-6727	SCB125232	80063	PIN	EA 1	
15	101	PAFZZ	5305-00-984-6191	MS35206-243	96906	SCREW, MACHINE	EA 4	
15	102	PAFZZ	5310-00-045-3299	MS35338-42	96906	WASHER, LOCK	EA 1	
15	103	PAFZZ	5305-00-984-6194	MS35206-246	96906	SCREW, MACHINE	EA 4	
15	104	PAFZZ	5940-00-258-2359	2120-08-00	78189	TERMINAL, LUG	EA 1	
15	105	PAFZZ	5325-00-276-5954	MS35489-49	96906	GROMMET	EA 3	
15	106	PAFZZ	5310-00-209-0786	MS35335-33	96906	WASHER, LOCK	EA 17	
15	107	PAFZZ	5310-00-012-0614	MS35650-102	96906	NUT, PLAIN, HEX	EA 20	
15	108	PAFZZ	5310-00-576-5752	MS35333-39	96906	WASHER, LOCK	EA 3	
15	109	PAFZZ	5910-00-160-4919	CP06SA2	81349	BRACKET	EA 10	



EL4PF023

Figure 16. Power Supply PP-968A/TM0-5, Circuit Card Assembly E405,

SECTION II		TM11-6660-204-24P-1						
(1) ILLUSTRATION		(2)	(3)	(4)	(5)	(6)	(7)	(8)
(A) FIG NO	(B) ITEM NO	SMR CODE	NATIONAL STOCK NUMBER	PART NUMBER	FSCM	DESCRIPTION	USABLE ON CODE	QTY INC IN UNIT
16	1	PAFZZ	5910-00-543-9081	CP26AIEP503K	81349	CAPACITOR, FXD, PAPER	EA	1
16	2	PAFZZ	5905-00-171-2009	RC20GF222K	81349	RESISTOR, FXD, WW	EA	1
16	3	PAFZZ	5905-00-249-4243	RC42GF273K	81349	RESISTOR, FXD, CMPSN	EA	1
16	4	PAFZZ	5905-00-192-0662	RC20GF184K	81349	RESISTOR, FXD, CMPSN	EA	2
16	5	PAFZZ	5905-00-185-6946	RC20GF474K	81349	RESISTOR, FXD, CMPSN	EA	1
16	6	PAFZZ	5905-00-279-2531	RC32GF206J	81349	RESISTOR, FXD, CMPSN	EA	2
16	7	XDFFF		SMB374443	80063	TERMINAL BOARD	EA	1
16	8	PAFZZ	5940-00-456-1591	SC-B-125218	80063	TERMINAL BOARD	EA	1

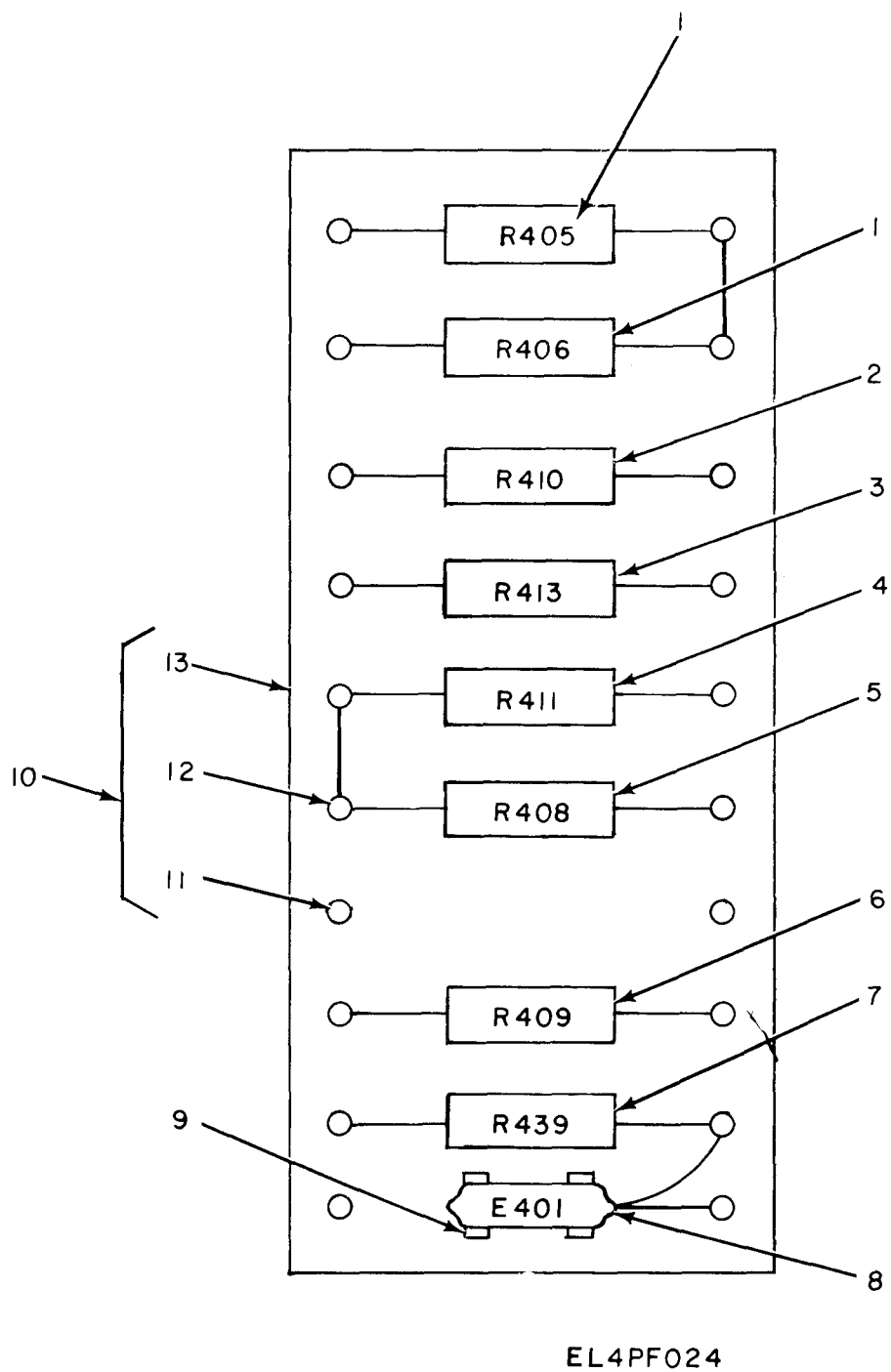

Figure 17. Power Supply PP-968A/TMQ-5, Circuit Card Assembly E406.

SECTION II		TM11-6660-204-24P-1						
(1)	(2)	(3)	(4)	(5)	(6)	(7)	(8)	
ILLUSTRATION					DESCRIPTION	USABLE ON CODE	QTY	
(A)	(B)	NATIONAL	PART	FSCM		U/M	INC	
FIG	ITEM	STOCK	NUMBER				IN	
NO	NO	NUMBER					UNIT	
17	1	PAFZZ 5905-00-279-2531	RC32GF206J	81349	RESISTOR, FXD, CMPSN	EA	2	
17	2	PAFZZ 5905-00-185-6946	RC20GF474K	81349	RESISTOR, FXD, CMPSN	EA	1	
17	3	PAFZZ 5905-00-192-9260	RC20GF154K	81349	RESISTOR, FXD, CMPSN	EA	1	
17	4	PAFZZ 5905-00-247-8730	RCR32G394JS	81349	RESISTOR, FXD, CMPSN	EA	1	
17	5	PAFZZ 5905-00-249-3663	RC42GF683K	81349	RESISTOR, FXD, CMPSN	EA	1	
17	6	PAFZZ 5905-00-171-2009	RC20GF222K	81349	RESISTOR, FXD, CMPSN	EA	1	
17	7	PAFZZ 5905-00-171-2000	RC20GF684J	81349	RESISTOR, FXD, CMPSN	EA	1	
17	8	PAFZZ 6240-00-179-1811	NE2	08108	LAMP, GLOW	EA	1	
17	9	PAFZZ 5999-00-177-1694	121002	75915	CLIP	EA	1	
17	10	XDFFF	SMB374442	80063	TERMINAL BOARD	EA	1	
17	11	PAFZZ 5325-00-550-0619	SE47	61957	EYELET	EA	2	
17	12	PAFZZ 5940-00-177-6738	MS17122-15	96906	TERMINAL, LUG	EA	20	
17	13	XDFZZ	SCB125219	80063	TERMINAL BOARD	EA	1	

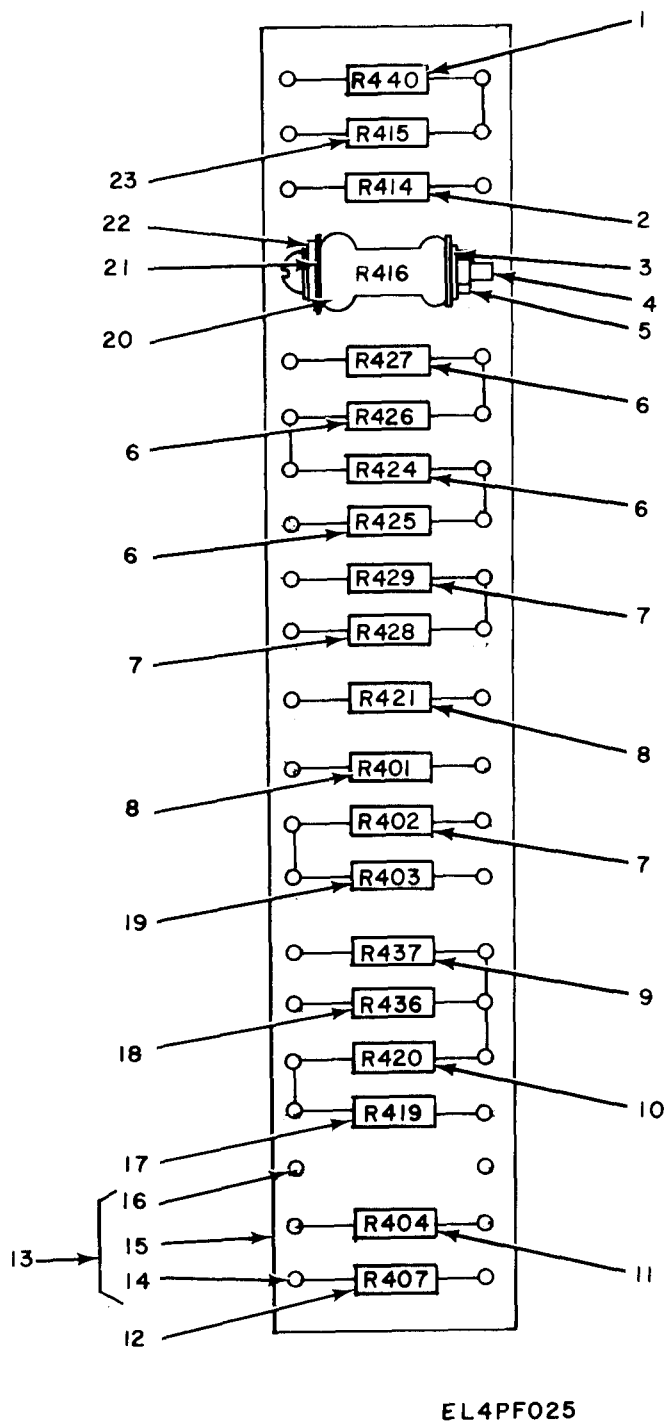
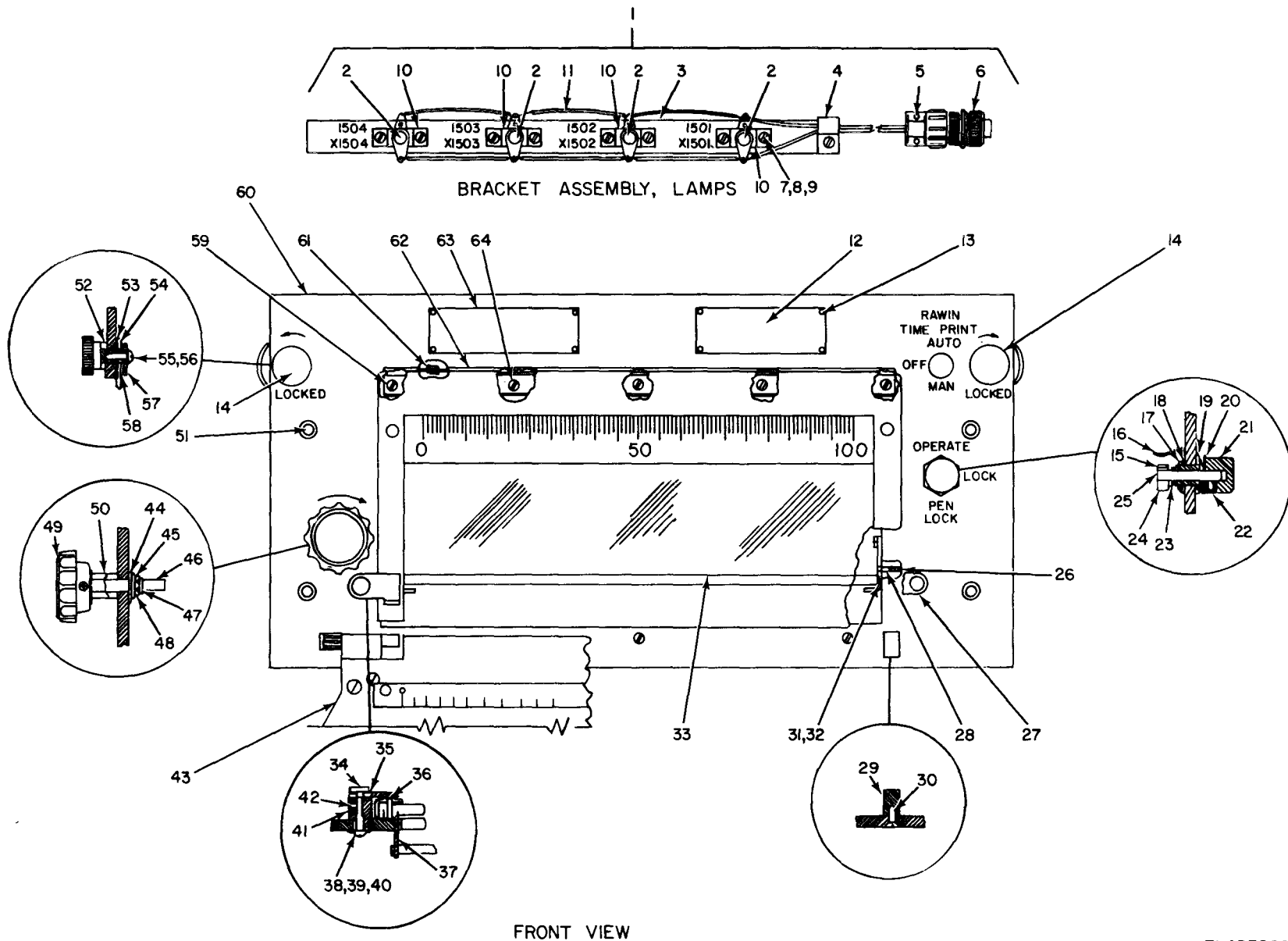

Figure 18, Power Supply PP-968A/TMQ-5, Circuit Card Assembly E407,

SECTION II		TM11-6660-204-24P-1						
(1)	(2)	(3)	(4)	(5)	(6)	(7)	(8)	
ILLUSTRATION					DESCRIPTION		QTY	
(A)	(B)	NATIONAL	PART	FSCM		USABLE ON CODE	INC	
FIG	ITEM	STOCK	NUMBER				IN	
NO	NO	NUMBER	NUMBER				UNIT	
18	1	PAFZZ 5905-00-185-6946	RC20GF474K	81349	RESISTOR, FXD, CMPSN	EA	1	
18	2	PAFZZ 5905-00-171-1976	RC42GF153K	81349	RESISTOR, FXD, CMPSN	EA	1	
18	3	PAFZZ 5310-00-596-7691	MS35335-32	96906	WASHER, LOCK	EA	1	
18	4	PAFZZ 5305-00-995-6311	MS35207-271	96906	SCREW, MACHINE	EA	1	
18	5	PAFZZ 5310-00-934-9751	MS35650-102	96906	NUT, PLAIN, HEXAGON	EA	1	
18	6	PAFZZ 5905-00-247-8710	RC32G220JS	81349	RESISTOR, FXD, CMPSN	EA	4	
18	7	PAFZZ 5905-00-114-5393	RC20GF224K	81349	RESISTOR, FXD, CMPSN	EA	3	
18	8	XDFZZ	RC30GF825K	81349	RESISTOR, FXD, CMPSN	EA	2	
18	9	PAFZZ 5905-00-249-3642	RC42GF393J	81349	RESISTOR, FXD, CMPSN	EA	1	
18	10	PAFZZ 5905-00-190-8885	RC20GF225J	81349	RESISTOR, FXD, CMPSN	EA	1	
18	11	PAFZZ 5905-00-171-2005	RC20GF471K	81349	RESISTOR, FXD, CMPSN	EA	1	
18	12	PAFZZ 5905-00-192-4408	RC20GF562K	81349	RESISTOR, FXD, CMPSN	EA	1	
18	13	XDFFF	SMC374445	80063	TERMINAL BOARD	EA	1	
18	14	PAFZZ 5940-00-177-6738	M55155-30-15	81349	TERMINAL, LUG	EA	40	
18	15	PAFZZ 5940-00-456-1485	SC-C-125220	80063	TERMINAL BOARD	EA	1	
18	16	XDFZZ	SE48	61957	EYELET	EA	2	
18	17	PAFZZ 5905-00-249-4248	RC20GF333K	81349	RESISTOR, FXD, CMPSN	EA	1	
18	18	PAFZZ 5905-00-456-0662	RRC32G822JS	81349	RESISTOR, FXD, CMPSN	EA	1	
18	19	PAFZZ 5905-00-114-5489	RRC20G823JS	81349	RESISTOR, FXD, CMPSN	EA	1	
18	20	PAFZZ 5905-00-883-8356	RW31V240	91637	RESISTOR, FXD, WW	EA	1	
18	21	XDFZZ	15134	82205	WASHER, MICA	EA	2	
18	22	XDFZZ	SCB125217	80063	BRACKET, MOUNTING	EA	1	
18	23	PAFZZ 5905-00-185-8518	RC20GF103K	81349	RESISTOR, FXD, CMPSN	EA	1	



FRONT VIEW

Figure 19. Recorder, Frequency Time RD-88C/TMQ-5 (Sheet 1 of 2).

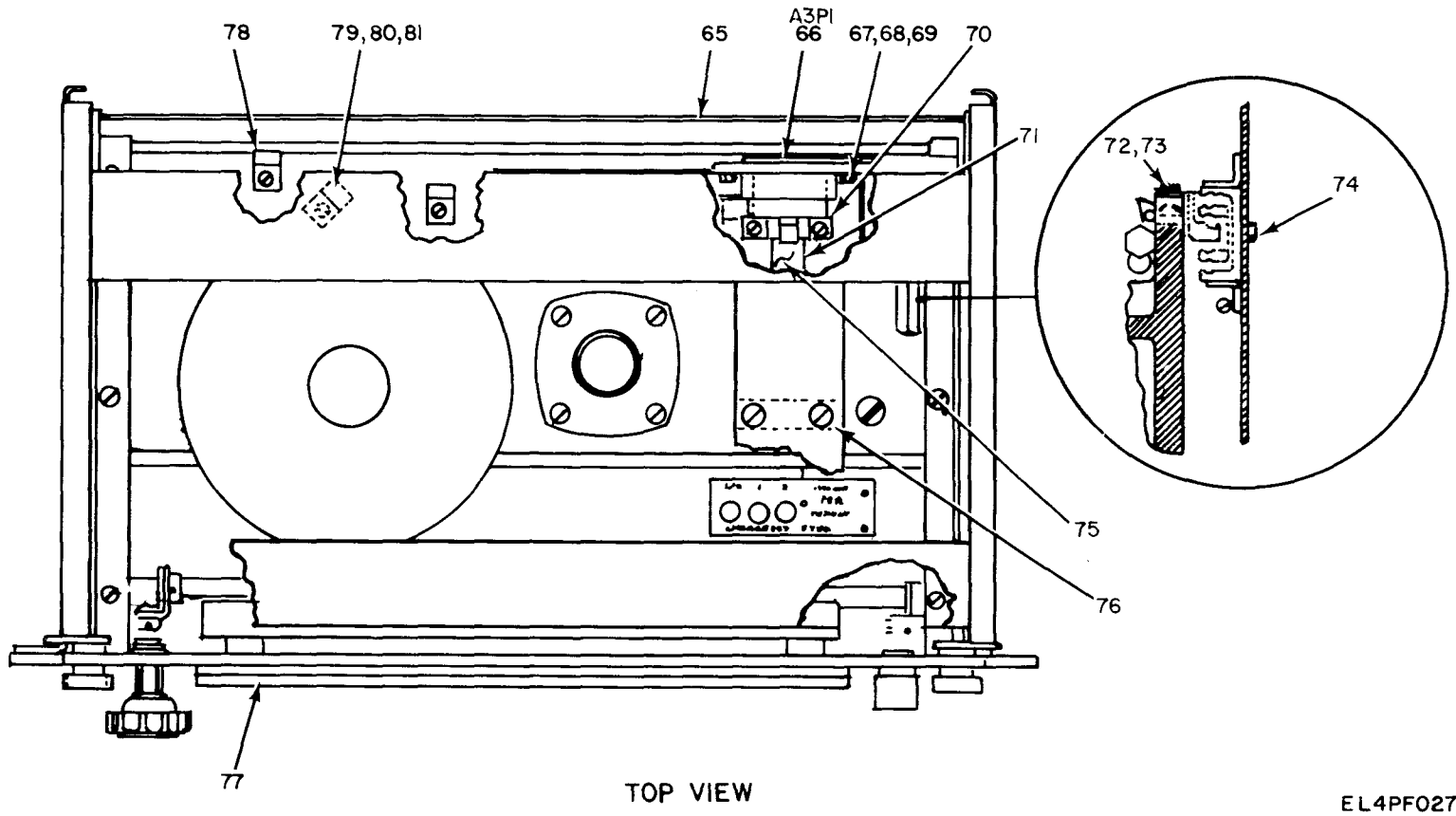

Figure 19. Recorder, Frequency Time RD-88C/TMQ-5 (Sheet 2 of 2).

EL4PF027

SECTION II						TM11-6660-204-24P-1			
(1)	(2)	(3)	(4)	(5)	(6)	(7)	(8)		
ILLUSTRATION					DESCRIPTION		QTY		
(A)	(B)	NATIONAL	PART	FSCM		USABLE ON CODE	U/M	INC	IN
FIG	ITEM	STOCK	NUMBER					UNIT	
NO	NO	NUMBER							
					GROUP 06 RECORDER, FREQUENCY TIME				
					RD-88C/TMQ-5				
19	1	PAFFF	6250-00-766-8454	SMC133911	80063	BRACKET ASSEMBLY		EA	1
19	2	PAOZZ	6240-00-057-2887	LM27	06247	LAMP, INCAND		EA	4
19	3	XDFZZ		SCC125523	80063	BRACKET		EA	1
19	4	XDFZZ		1036	71785	CLAMP		EA	7
19	5	PAFZZ	5935-00-240-0173	AN3057-4	81352	CABLE CLAMP		EA	1
19	6	PAFZZ	5935-00-539-2651	AN3106A10SL4S	81349	PLUG		EA	1
19	7	PAFZZ	5305-00-984-4988	MS35206-228	96906	SCREW, MACHINE		EA	8
19	8	PAFZZ	5310-00-045-4007	MS35338-41	96906	WASHER, LOCK		EA	8
19	9	PAFZZ	5310-00-934-9747	MS35649-262	96906	NUT, PLAIN, HEXAGON		EA	8
19	10	XDFZZ		SMB133902	80063	LAMP SOCKET		EA	4
19	11	XDFZZ		MWC227J91	70903	WIRE, HOOKUP		FT	3
19	12	XDOZZ		SMC145649	80063	PLATE, IDENT		EA	1
19	13	PAOZZ	5305-00-253-5607	MS21318-8	96906	SCREW, DRIVE		EA	4
19	14	PAOZZ	5355-00-519-7643	SMB133923	80063	KNOB		EA	2
19	15	PAFZZ	5305-00-724-6794	MS51964-48	96906	SETSCREW		EA	6
19	16	XDFZZ		SCB125532	80063	CATCH		EA	1
19	17	PAFZZ	5310-00-735-0797	R503AQ	35529	NUT, PLAIN, HEXAGON		EA	1
19	18	PAFZZ	5310-00-198-3738	1222-01	78189	WASHER, LOCK		EA	1
19	19	PAFZZ	3110-00-528-5777	SCB125533	80063	BEARING		EA	1
19	20	PAOZZ	5310-00-753-4037	SCB125528	80063	WASHER, SPRING		EA	1
19	21	PAOZZ	5355-00-284-5196	SCB125534	80063	KNOB		EA	1
19	22	PAFZZ	5305-00-724-6798	MS51964-49	96906	SETSCREW		EA	5
19	23	XDFZZ		GP4-093X375-12	73957	PIN, GROOVED		EA	1
19	24	PAFZZ	6660-00-378-5155	SCB125536	80063	CAM		EA	1
19	25	PAFZZ	3040-00-558-2301	SCB125535	80063	SHAFT		EA	1
19	26	PAFZZ	6660-00-712-8427	SCB125529	80063	SPRING		EA	2
19	27	PAFZZ	5340-00-613-6910	SC-B-1255152	80063	LATCH, LEFT HAND		EA	1
19	28	PAFZZ	3110-00-151-9206	MS19060-19	96906	BEARING, BALL		EA	2
19	29	PAFZZ	6660-00-392-9709	SCB125522	80063	BLOCK		EA	2
19	30	PAFZZ	5305-00-059-4552	MS35190-237	96906	SCREW, MACHINE		EA	8
19	31	PAFZZ	5305-00-543-2024	MS35265-13	96906	SCREW, MACHINE		EA	2
19	32	PAFZZ	5310-00-543-2410	MS35338-40	96906	WASHER, LOCK		EA	30
19	33	PAFZZ	8660-00-771-9966	SCB125530	80063	GUIDE		EA	1
19	34	PAFZZ	5315-00-392-8246	SCB125514	80063	STUD		EA	2
19	35	XDFZZ		SCB125519	80063	WASHER, SPRING		EA	2
19	36	PAFZZ	5340-00-622-7484	SC-B-1255151	80063	LATCH, RIGHT HAND		EA	1
19	37	XDFZZ		SCB125525-2	80063	BRACKET, LEFT HAND		EA	1
19	38	PAFZZ	5305-00-889-3002	MS35206-242	96906	SCREW		EA	2

SECTION II		TM11-6660-204-24P-1						(8)
(1)	(2)	(3)	(4)	(5)	(6)	(7)	(8)	
ILLUSTRATION					DESCRIPTION		QTY	
(A)	(B)	NATIONAL	PART			USABLE ON CODE	INC	
FIG	ITEM	STOCK	NUMBER	FSCM		U/M	IN	
NO	NO	NUMBER	NUMBER				UNIT	
19	39	PAFZZ 5310-00-809-8544	MS27183-7	96906	WASHER, FLAT	EA	12	
19	40	PAFZZ 5310-00-045-3299	MS35338-42	96906	WASHER, LOCK	EA	18	
19	41	PAFZZ 6660-00-392-9712	SCB125516	80063	MOUNTING	EA	2	
19	42	XDFZZ	MS51936-21	96906	SETScrew	EA	2	
19	43	PAOFF 2090-00-370-3725	SCD125505	80063	DESK ASSEMBLY	EA	1	
19	44	XDFZZ	SMD145657-5	80063	WASHER, FLAT	EA	1	
19	45	PAFZZ 5310-00-595-7237	MS35333-42	96906	WASHER, LOCK	EA	1	
19	46	PAFZZ 6660-00-370-3729	SCB125513	80063	SHAFT	EA	1	
19	47	XDFZZ	MS16624-2025	96906	RING, RETAINING	EA	1	
19	48	PAFZZ 5310-00-934-9757	MS35649-282	96906	NUT, PLAIN, HEXAGON	EA	9	
19	49	PAOZZ 5355-00-667-6260	SMB133945	80063	KNOB	EA	1	
19	50	PAFZZ 5355-00-323-6094	SCB125512	80063	BUSHING	EA	1	
19	51	PAOZZ 5305-00-984-7341	MS35191-273	96906	SCREW, MACHINE	EA	4	
19	52	PAOZZ 5310-00-834-0424	SCB125518-4	80063	WASHER, FLAT	EA	2	
19	53	PAOZZ 5310-00-209-0123	SCB125518-3	80063	WASHER, FLAT	EA	2	
19	54	PAOZZ 5340-00-611-7538	SCB125521	80063	LATCH	EA	2	
19	55	PAFZZ 5305-00-984-4989	MS35206-229	96906	SCREW, MACHINE	EA	4	
19	56	PAFZZ 5310-00-045-4007	MS35338-41	96906	WASHER, LOCK	EA	57	
19	57	PAOZZ 5310-00-765-2040	SCB125518-2	80063	WASHER, FLAT	EA	2	
19	58	PAOZZ 5310-00-753-4036	SCB125520	80063	WASHER, SPRING	EA	2	
19	59	PAFZZ 5305-00-059-8255	MS35214-30	96906	SCREW, MACHINE	EA	3	
19	60	XDOFD	SMD145657	80063	PANEL ASSEMBLY	EA	1	
19	61	XDFZZ	SCB125548	80063	SPRING	EA	4	
19	62	XDFZZ	SCC125547	80063	HINGE	EA	1	
19	63	XDOZZ	SMB133937	80063	PLATE, CAUTION	EA	1	
19	64	PAFZZ 5305-00-059-8249	MS35214-24	96906	SCREW, MACHINE	EA	2	
19	65	XDOFD	SMD145651	80063	FRAME ASSEMBLY	EA	1	
19	66	PAFZZ 5935-00-283-7104	DPBB14-34P1G	71468	CONNECTOR	EA	1	
19	67	PAFZZ 5305-00-059-4553	MS35190-238	96906	SCREW, MACHINE	EA	5	
19	68	PAFZZ 5310-00-082-1404	MS27183-6	96906	WASHER, FLAT	EA	2	
19	69	PAOZZ 5310-00-934-9747	MS35649-262	96906	NUT, PLAIN, HEXAGON	EA	4	
19	70	PAFZZ 5340-00-763-0268	SCB125503	80063	CLAMP	EA	2	
19	71	XDFZZ	SMD145645	80063	WIRING ASSEMBLY	EA	1	
19	72	PAOZZ 5340-00-486-7889	6303C	72653	CLIP	EA	1	
19	73	PAOZZ 5305-00-984-4984	MS35206-227	96906	SCREW	EA	1	
19	74	PAOZZ 5305-00-059-4552	MS35190-237	96906	SCREW	EA	4	
19	75	PAFZZ 6660-00-470-3020	SMD145646	80063	CABLE ASSEMBLY	EA	1	
19	76	XDFZZ	SMD125507	80063	SHELF ASSEMBLY	EA	1	
19	77	XDFZZ	SMD145658	80063	PANEL	EA	1	
19	78	PAFZZ 5340-00-200-5463	1068	71785	CLAMP	EA	1	

SECTION II		TM11-6660-204-24P-1						
(1)	(2)	(3)	(4)	(5)	(6)	(7)	(8)	
ILLUSTRATION								
(A)	(B)		NATIONAL		DESCRIPTION		QTY	
FIG	ITEM	SMR	STOCK	PART			INC	
NO	NO	CODE	NUMBER	NUMBER	FSCM	USABLE ON CODE	U/M	
							UNIT	
19	79	XDFZZ		1036	71785	CLAMP	EA	4
19	80	PAFZZ	5305-00-984-4988	MS35206-228	96906	SCREW, MACHINE	EA	9
19	81	PAOZZ	5310-00-045-4007	MS35338-41	96906	WASHER, LOCK	EA	1

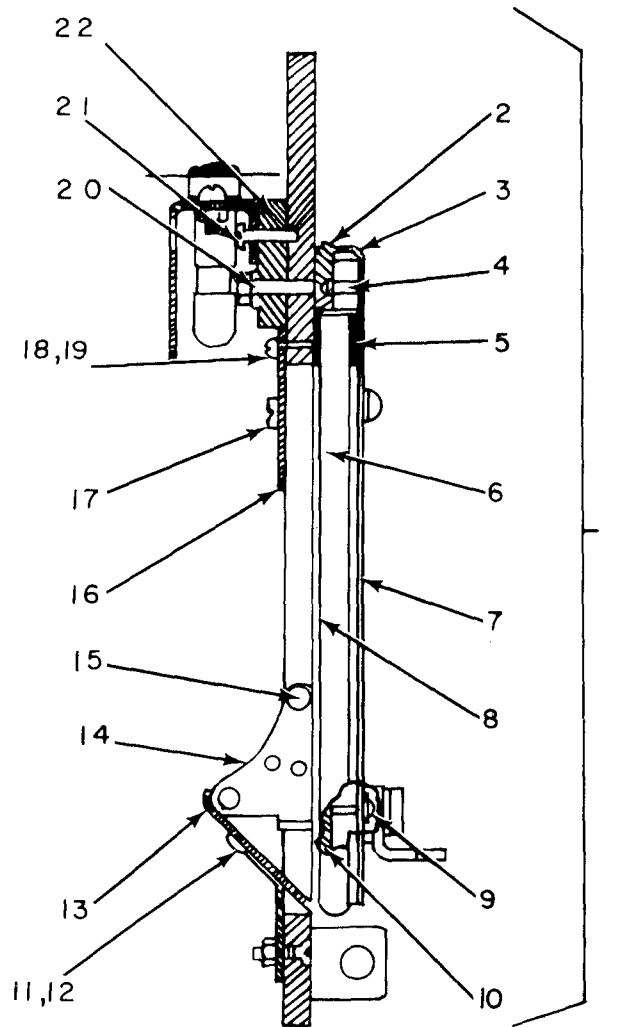

EL4 P F028

Figure 20. Recorder, Frequency Time RD-88C/TMQ-5, Side View and Window Assembly.

SECTION II						TM11-6660-204-24P-1		
(1)	(2)	(3)	(4)	(5)	(6)	(7)	(8)	
ILLUSTRATION								
(A)	(B)	NATIONAL	PART		DESCRIPTION		QTY	
FIG	ITEM	STOCK	NUMBER	FSCM		USABLE ON CODE	INC	
NO	NO	NUMBER	NUMBER			U/M	IN	
							UNIT	
20	1	PAFFF	6660-00-176-0094	SCC125540	80063	WINDOW ASSEMBLY	EA	1
20	2	PAFZZ	5340-00-209-7531	SCC125546	80063	HINGE ASSEMBLY	EA	1
20	3	XDFFF		SCC125549	80063	FRAME ASSEMBLY	EA	1
20	4	PAFZZ	5305-00-984-4982	MS35206-225	96906	SCREW, MACHINE	EA	4
20	5	PAFZZ	5330-00-291-1963	SCB125544	80063	GASKET	EA	2
20	6	XDFZZ		SCB125541	80063	WINDOW	EA	1
20	7	PAFZZ	5330-00-291-1724	SCB125542	80063	GASKET	EA	2
20	8	XDFZZ		SCB125543	80063	GASKET	EA	2
20	9	PAFZZ	5320-00-842-2748	SCB125545	80063	STUD	EA	4
20	10	PAFZZ	5310-00-297-3879	A1037-0121	78553	NUT, SPRING LOCK	EA	4
20	11	PAOZZ	5305-00-059-4553	MS35190-238	96906	SCREW, MACHINE	EA	3
20	12	PAFZZ	5310-00-934-9747	MS35649-262	96906	NUT, PLAIN, HEXAGON	EA	5
20	13	XDOZZ		SCC125537	80063	PAPER SLIDE	EA	1
20	14	XDFZZ		SCB125525-1	80063	BRACKET, RIGHT HAND	EA	1
20	15	PAFZZ	5305-00-869-4104	SCB125524	80063	SCREW, MACHINE	EA	2
20	16	PAOZZ	6660-00-322-4639	SCB125510	80063	SCALE	EA	1
20	17	PAOZZ	5305-00-611-7534	SCB125531	80063	SCREW, MACHINE	EA	2
20	18	PAFZZ	5305-00-889-3118	MS35206-203	96906	SCREW, MACHINE	EA	9
20	19	PAFZZ	5310-00-045-5201	MS15795-902	96906	WASHER, FLAT	EA	7
20	20	PAFZZ	5310-00-983-8483	MS27183-5	96906	WASHER, FLAT	EA	23
20	21	PAFZZ	5305-00-889-3000	MS35206-230	96906	SCREW, MACHINE	EA	10
20	22	XDFZZ		SCB125526	80063	HOLDER	EA	3

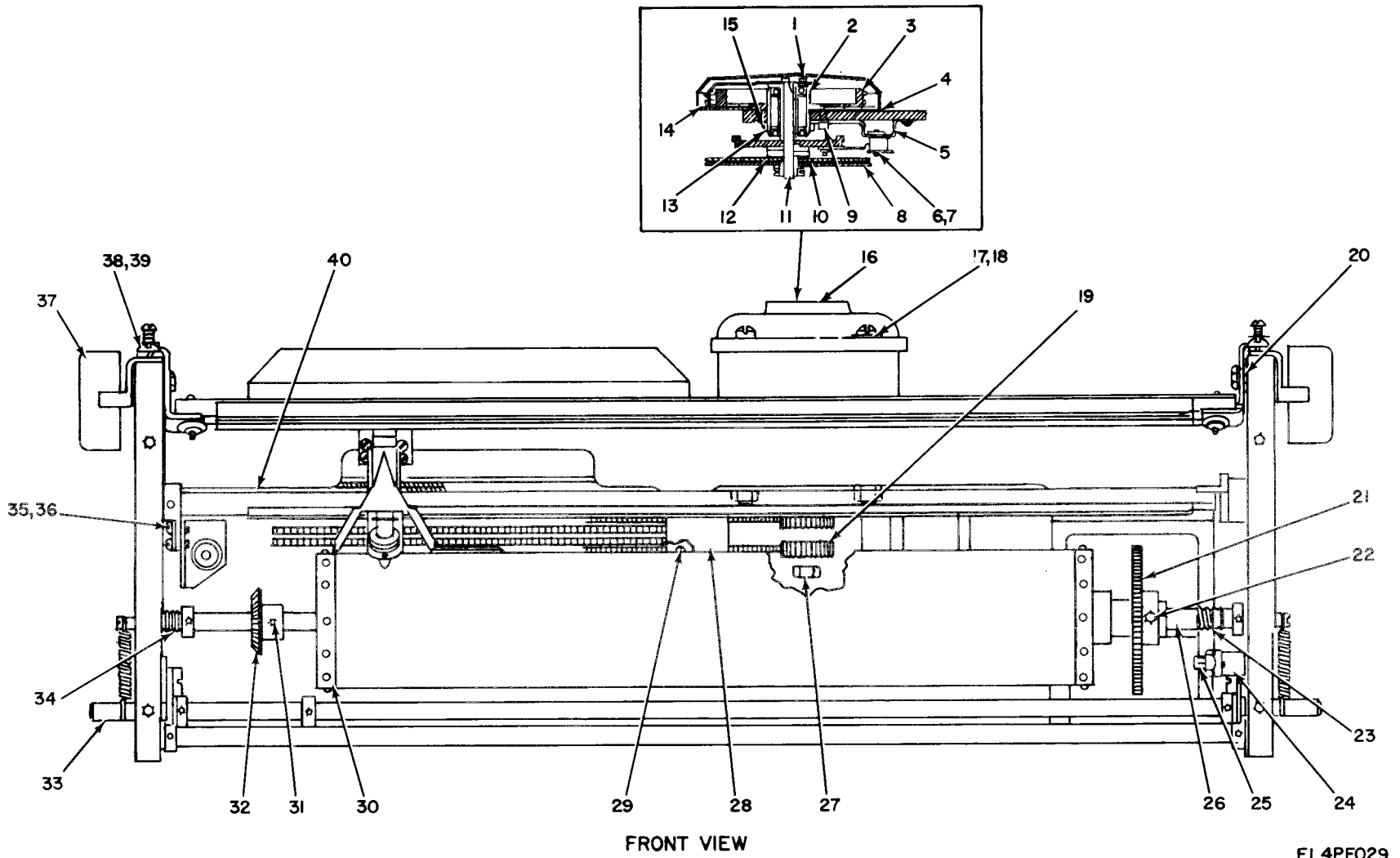

Figure 21. Recorder, Frequency Time RD-88C/TMQ-5, Frame Assembly, Front and Top Views (Sheet 1 of 2).

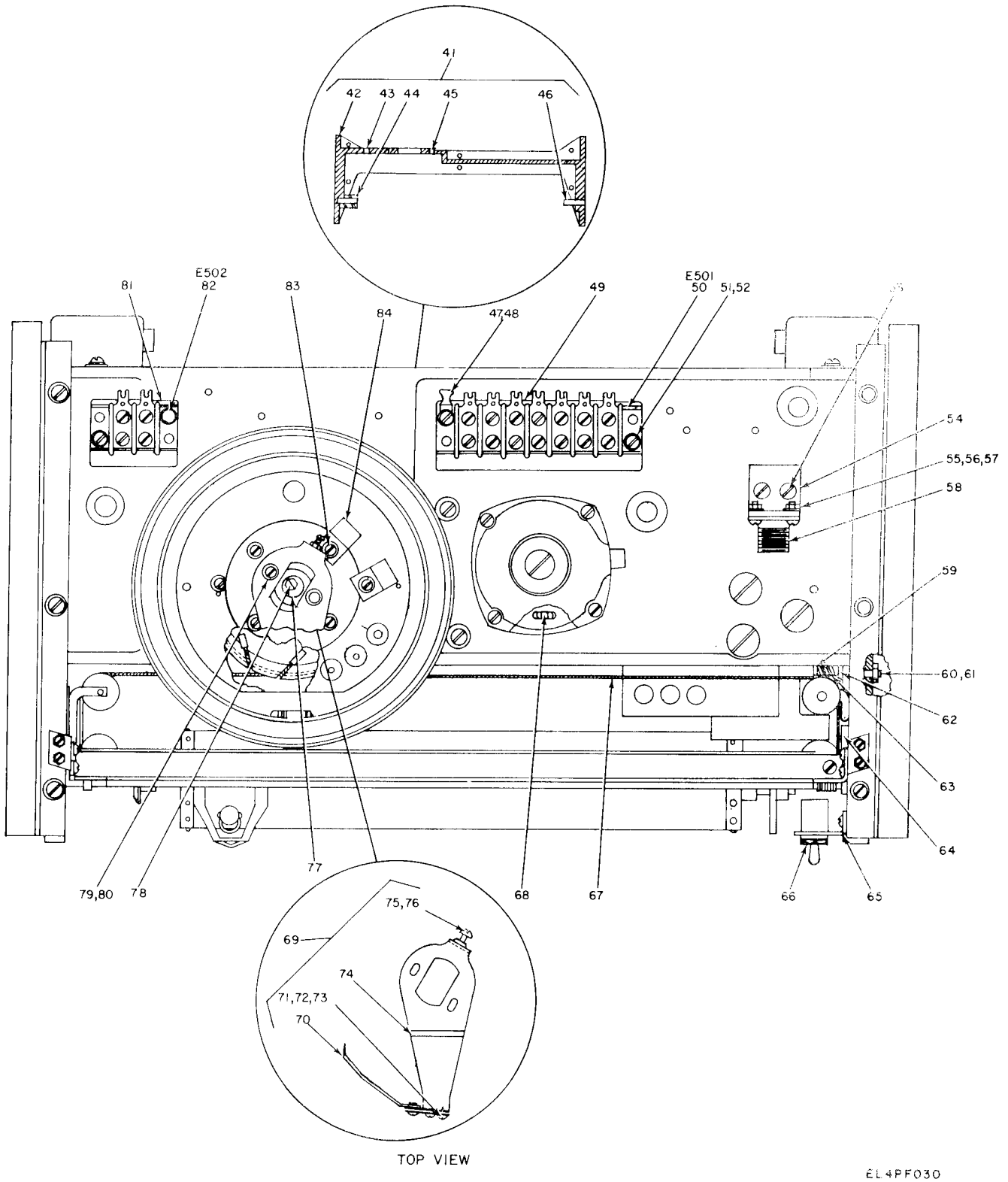
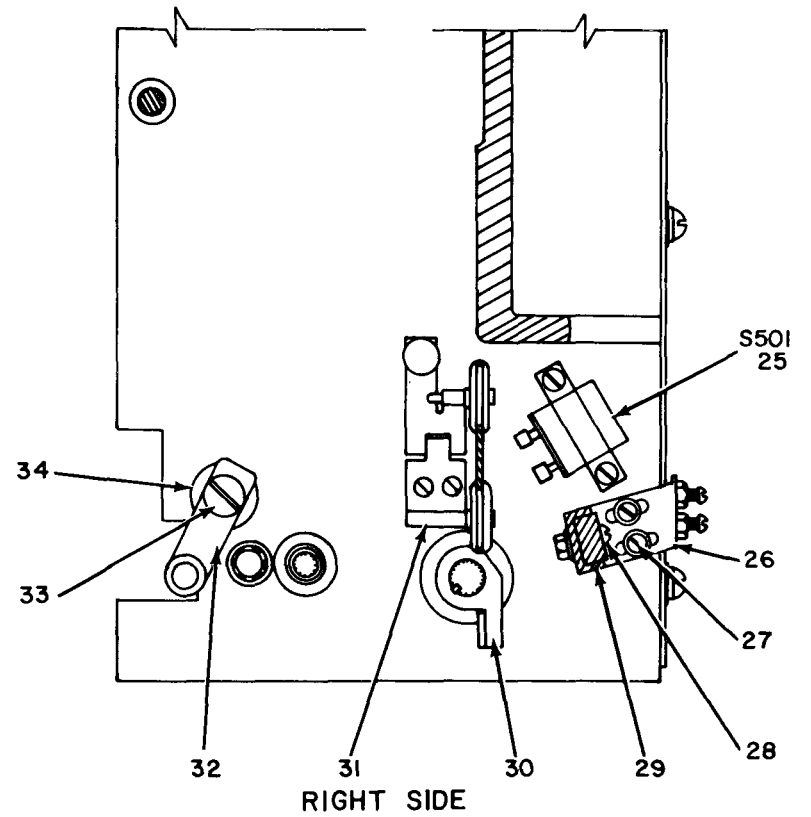
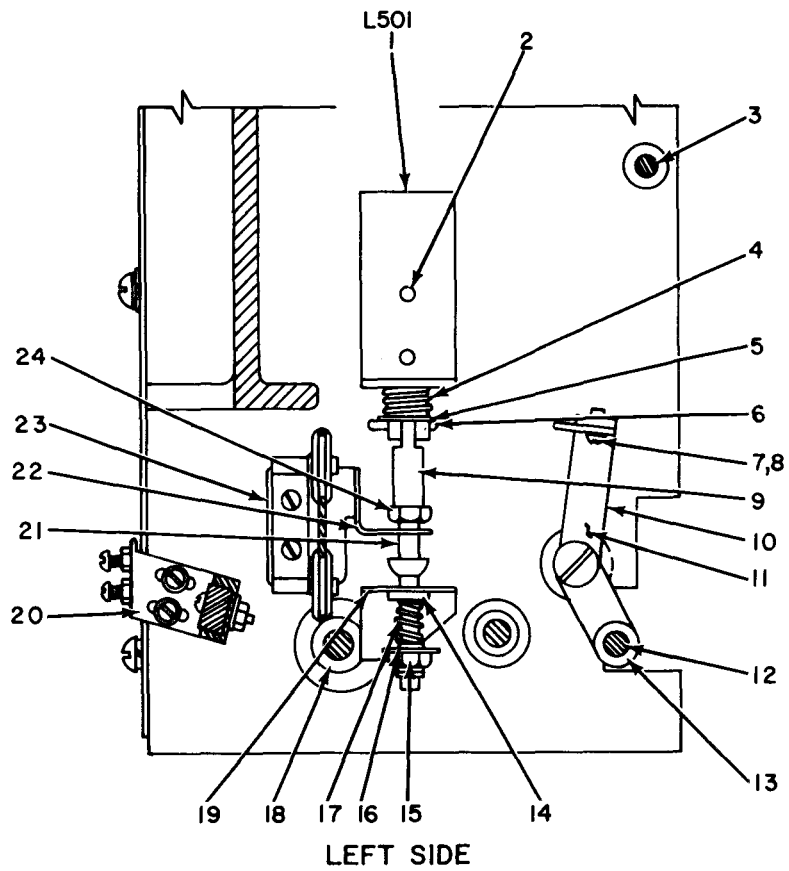

Figure 21. Recorder, Frequency Time RD-88C/TMO-5, Frame Assembly, Front and Top Views (Sheet 2 of 2).

SECTION II						TM11-6660-204-24P-1		
(1)	(2)	(3)	(4)	(5)	(6)		(7)	(8)
ILLUSTRATION					DESCRIPTION			QTY
(A)	(B)	NATIONAL	PART	FSCM		USABLE ON CODE	U/M	INC
FIG	ITEM	STOCK	NUMBER					IN
NO	NO	NUMBER						UNIT
21	1	XDFZZ	SCB125763	80063	COVER ASSEMBLY		EA	1
21	2	XDFFF	SMB133931	80063	HUB ASSEMBLY		EA	1
21	3	PAFZZ 5905-00-092-8732	SCC125756	80063	SLIDE WIRE ASSEMBLY		EA	1
21	4	XDFZZ	SCB125611	80063	DISC		EA	1
21	5	XDFFF	SCB125784	80063	BRACKET ASSEMBLY		EA	1
21	6	PAFZZ 5305-00-984-6191	MS35206-243	96906	SCREW, MACHINE		EA	1
21	7	PAFZZ 5310-00-809-8544	MS27183-7	96906	WASHER, FLAT		EA	1
21	8	XDFFF	SCC125696	80063	PULLEY ASSEMBLY		EA	1
21	9	PAFZZ 6660-00-392-9717	SCB125623	80063	RANGE LIMIT STOP		EA	1
21	10	PAFZZ 5305-00-724-5805	MS51964-31	96906	SETSCREW		EA	1
21	11	PAFZZ 3040-00-463-9520	SCB125610	80063	SHAFT		EA	1
21	12	PAFZZ 5305-00-724-6792	MS51964-54	96906	SETSCREW		EA	1
21	13	PAFZZ 3040-00-541-4776	SCB125600	80063	COLLAR, SHAFT		EA	1
21	14	XDFZZ	SCC125612	80063	HOUSING		EA	1
21	15	PAFZZ 5305-00-719-5336	MS51963-33	96906	SETSCREW		EA	4
21	16	PAFZZ 6105-00-635-3071	SCC125663	80063	BAL MOTOR ASSY		EA	1
21	17	PAFZZ 5310-00-934-9757	MS35649-282	96906	NUT, PLAIN, HEXAGON		EA	4
21	18	PAFZZ 5310-00-045-3299	MS35338-42	96906	WASHER, LOCK		EA	1
21	19	PAFZZ 3020-00-510-1866	SCB125590	80063	GEAR		EA	1
21	20	PAFZZ 5310-00-983-8483	MS27183-5	96906	WASHER, FLAT		EA	2
21	21	PAFZ 3020-00-517-0504	SCB125587	80063	GEAR		EA	1
21	22	PAFZZ 5305-00-724-6794	MS51964-48	96906	SETSCREW		EA	2
21	23	PAFZZ 5360-00-306-2112	SCB125593	80063	SPRING		EA	1
21	24	PAFZZ 6660-00-378-5252	SCB125599	80063	COLLAR		EA	1
21	25	PAFZZ 5305-00-984-6197	MS35206-249	96906	SCREW, MACHINE		EA	1
21	26	XDFZZ	SCB125598	80063	SHAFT		EA	1
21	27	PAFZZ 4730-00-203-6585	SCB125591	80063	NUT, PLAIN, HEXAGON		EA	1
21	28	PAFFF 6660-00-898-7474	SCB125654	80063	GEAR ASSEMBLY		EA	1
21	29	PAFZZ 5305-00-984-6194	MS35206-246	96906	SCREW, MACHINE		EA	2
21	30	PAFZZ 6660-00-163-4929	SMC145647	80063	DRIVE ROLL ASSEMBLY		EA	1
21	31	PAFZZ 5305-00-724-6798	MS51964-49	96906	SETSCREW		EA	2
21	32	PAFZZ 6660-00-342-7253	SCB125595	80063	GEAR AND PINION		EA	1
21	33	XDFZZ	SCB125597	80063	GUIDE		EA	1
21	34	PAFZZ 5360-00-597-9039	SCB125596	80063	SPRING		EA	1
21	35	PAFZZ 5305-00-762-7482	MS35206-202	96906	SCREW, MACHINE		EA	2
21	36	PAFZZ 5310-00-543-5060	MS35338-39	96906	WASHER, LOCK		EA	2
21	37	XDFZZ 6660-00-513-0029	SCC125589	80063	SLIDE, LEFT		PR	1
21	38	PAFZZ 5305-00-989-7434	MS35207-263	96906	SCREW, MACHINE		EA	6
21	39	PAFZZ 5310-00-045-3296	MS35338-43	96906	WASHER, LOCK		EA	6
21	40	XDFZZ	SCB125674	80063	SHAFT ASSEMBLY		EA	1

SECTION II		TM11-6660-204-24P-1						
(1)	(2)	(3)	(4)	(5)	(6)	(7)	(8)	
ILLUSTRATION					DESCRIPTION		QTY	
(A)	(B)	NATIONAL	PART	FSCM		U/M	INC	
FIG	ITEM	STOCK	NUMBER				IN	
NO	NO	NUMBER			USABLE ON CODE		UNIT	
21	41	XDFFF	SMD133921	80063	FRAME ASSEMBLY	EA	1	
21	42	XDFZZ	SMD133919	80063	FRAME	EA	1	
21	43	PAFZZ 5340-00-765-2115	SCB125578	80063	INSERT	EA	3	
21	44	PAFZZ 3120-00-005-8274	SCB125575	80063	BUSHING	EA	1	
21	45	PAFZZ 5340-00-765-2118	SCB125577	80063	INSERT	EA	6	
21	46	PAFZZ 3120-00-009-3983	SCB125576	80063	BUSHING	EA	1	
21	47	PAFZZ 5940-00-258-2109	2120-06-00	78189	TERMINAL,LUG	EA	1	
21	48	PAFZZ 5305-00-889-3001	MS35206-231	96906	SCREW,MACHINE	EA	2	
21	49	XDFZZ	SCB125748	80063	STRIP,MARKING	EA	1	
21	50	PAFZZ 5940-00-983-6085	38TB7	81349	BOARD,TERMINAL	EA	1	
21	51	PAFZZ 5305-00-889-3001	MS35225-31	96906	SCREW,MACHINE	EA	1	
21	52	PAFZZ 5310-00-045-4007	MS35338-41	96906	WASHER,LOCK	EA	2	
21	53	PAFZZ 5305-00-984-4988	MS35206-228	96906	SCREW,MACHINE	EA	2	
21	54	XDFZZ	SMB133914	80063	BRACKET,CONNECTOR	EA	1	
21	55	PAFZZ 5305-00-889-2997	MS35206-215	96906	SCREW,MACHINE	EA	8	
21	56	PAFZZ 5310-00-543-2410	MS35338-40	96906	WASHER,LOCK	EA	2	
21	57	PAFZZ 5310-00-934-9739	MS35649-242	96906	NUT,PLAIN,HEXAGON	EA	2	
21	58	PAFZZ 5935-00-283-2916	MS2102A10SL4P	96906	RECEPTACLE	EA	1	
21	59	XDFZZ	SCB125620	80063	BUSHING	EA	1	
21	60	PAFZZ 5305-00-292-2383	SCB125585	80063	SCREW,MACHINE	EA	1	
21	61	PAFZZ 5310-00-934-9747	MS35649-262	96906	NUT,PLAIN,HEXAGON	EA	1	
21	62	PAFZZ 5310-00-378-5143	SCB125584	80063	BUSHING	EA	1	
21	63	XDFZZ	SCB125583	80063	SPRING	EA	1	
21	64	PAFZZ 5365-00-822-4498	SCB125586	80063	SHIM	EA	1	
21	65	XDFZZ	SMB133916	80063	BRACKET,SWITCH	EA	1	
21	66	PAFZZ 5930-00-655-1523	MS35058-31	96906	SWITCH,TOGGLE	EA	1	
21	67	PAFZZ 6660-00-377-0176	SCB125626	80063	WIRE,ROPE ASSEMBLY	EA	1	
21	68	PAFZZ 5360-00-333-2966	SCB125755	80063	SPRING	EA	3	
21	69	XDFFF	SMB133933	80063	CONTACT ASSEMBLY	EA	1	
21	70	XDFZZ	SCB125686	80063	CONTACT ASSEMBLY	EA	1	
21	71	PAFZZ 5305-00-889-3118	MS35206-203	96906	SCREW,MACHINE	EA	4	
21	72	PAFZZ 5310-00-582-9461	MS15795-202	96906	WASHER,FLAT	EA	4	
21	73	PAFZZ 5310-00-543-5060	MS35338-39	96906	WASHER,LOCK	EA	4	
21	74	XDFZZ	SMB133907	80063	ARM	EA	1	
21	75	PAFZZ 5310-00-934-9738	MS35649-22	96906	NUT,PLAIN,HEXAGON	EA	7	
21	76	PAFZZ 5305-00-988-1167	MS35206-204	96906	SCREW,MACHINE	EA	1	
21	77	PAFZZ 6660-00-712-8431	SCB125608	80063	CLAMP	EA	1	
21	78	XDFZZ	SCB125607	80063	SCREW	EA	1	
21	79	PAFZZ 5305-00-682-5932	SCB125609	80063	SCREW,MACHINE	EA	2	
21	80	PAFZZ 5310-00-765-2039	SCB125518-1	80063	WASHER,FLAT	EA	2	

SECTION II		TM11-6660-204-24P-1						
(1)	(2)	(3)	(4)	(5)	(6)	(7)	(8)	
ILLUSTRATION								
(A)	(B)	NATIONAL			DESCRIPTION		QTY	
FIG	ITEM	STOCK	PART	FSCM		USABLE ON CODE	INC	
NO	NO	CODE	NUMBER				IN	
							UNIT	
21	81	XDFZZ		MSX7141	71785	STRIP, MARKING	EA	1
21	82	PAFZZ	5940-00-983-6115	38TB2	81349	BOARD, TERMINAL	EA	1
21	83	PAFZZ	5305-00-889-3000	MS35206-230	96906	SCREW, MACHINE	EA	4
21	84	XDFZZ		1036	71785	CLAMP	EA	2



EL4PF031

Figure 22. Recorder, Frequency Time RD-88C/TMQ-5, Frame Assembly, Side Views (Sheet 1 of 2).

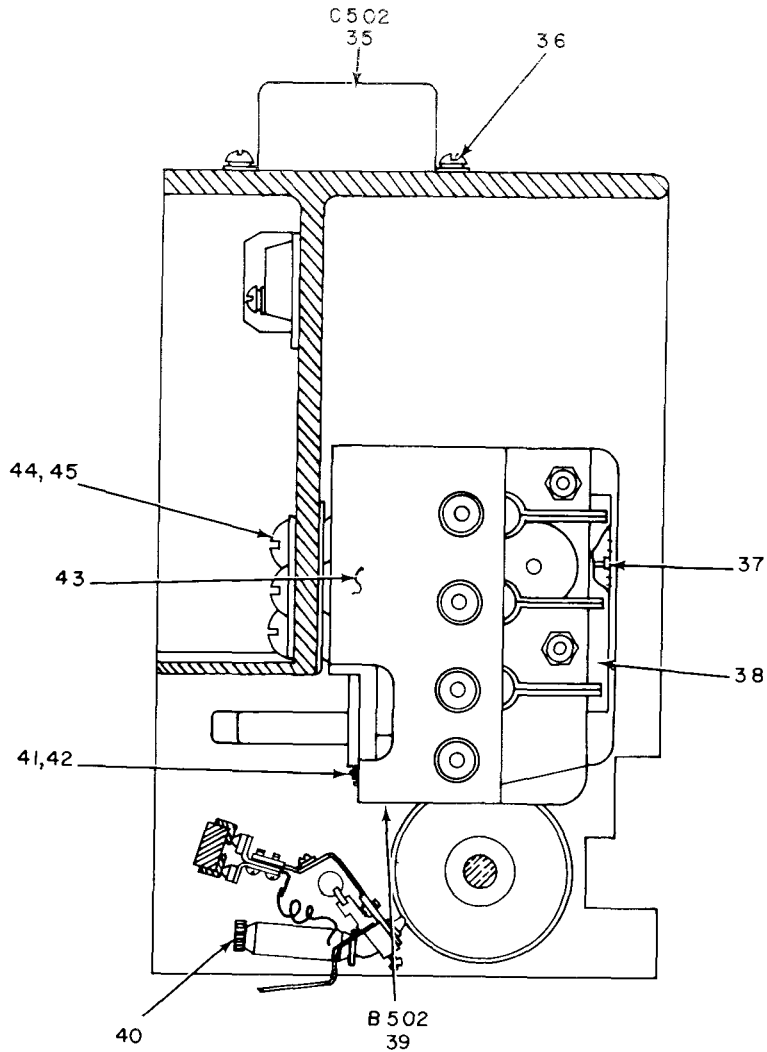

LEFT SIDE ADDITIONAL PARTS LOCATION

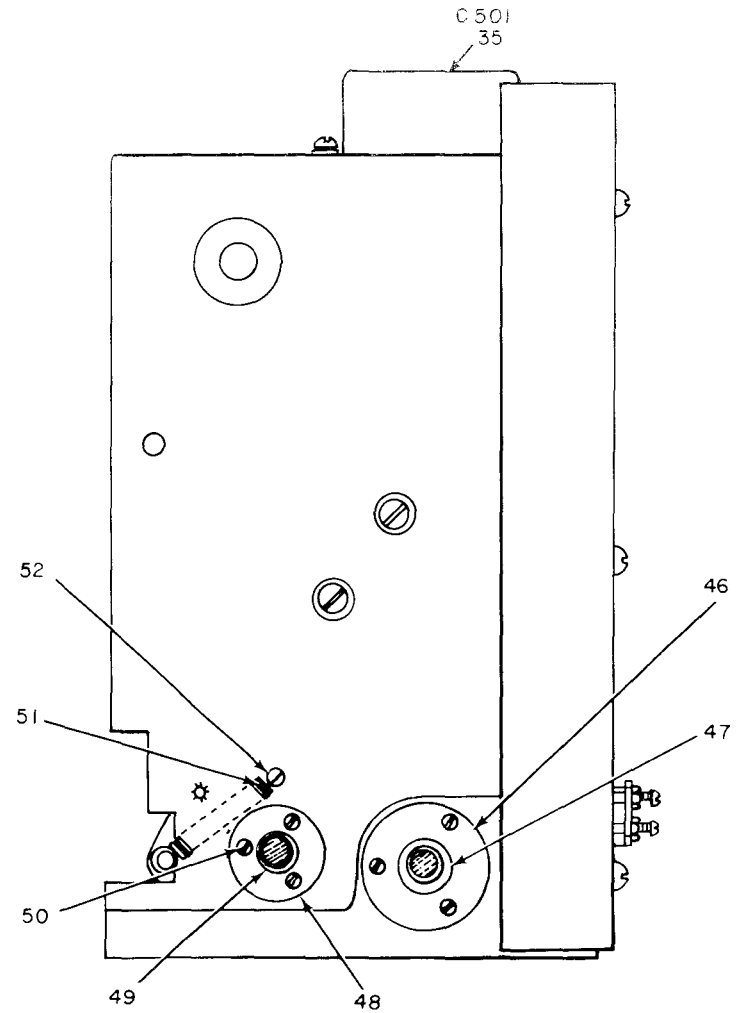

RIGHT SIDE ADDITIONAL PARTS LOCATION

EL4PF032

Figure 22. Recorder, Frequency Time RD-88C/TMQ-5, Frame Assembly, Side Views (Sheet 2 of 2).

SECTION II						TM11-6660-204-24P-1	
(1)	(2)	(3)	(4)	(5)	(6)	(7)	(8)
ILLUSTRATION					DESCRIPTION		QTY
(A)	(B)	NATIONAL	PART	FSCM		USABLE ON CODE	INC
FIG	ITEM	STOCK	NUMBER				IN
NO	NO	NUMBER	NUMBER				UNIT
22	1	PAFZZ 5945-00-523-5723	SCC125619	80063	SOLENOID		EA 1
22	2	PAFZZ 5305-00-984-6193	MS35206-245	96906	SCREW, MACHINE		EA 2
22	3	XDFZZ	SCB125618	80063	GUIDE		EA 1
22	4	PAFZZ 5360-00-376-9565	SCB125617	80063	SPRING		EA 1
22	5	PAFZZ 5310-00-457-1600	15126	82205	WASHER, FLAT		EA 1
22	6	PAFZZ 5315-00-846-0405	MS9245-44	96906	PIN, COTTER		EA 1
22	7	PAFZZ 5305-00-762-7482	MS35206-202	96906	SCREW, MACHINE		EA 1
22	8	PAFZZ 5310-00-543-5060	MS35338-39	96906	WASHER, LOCK		EA 1
22	9	PAFZZ 5340-00-292-3703	SCB125616	80063	LINK		EA 1
22	10	PAFFF 5340-00-611-7544	SCB125781	80063	LEVER ASSEMBLY		EA 1
22	11	PAFZZ 6660-00-370-3728	SCB125782	80063	LEVER		EA 1
22	12	PAFZZ 5305-00-719-5329	MS51963-20	96906	SETSCREW		EA 16
22	13	PAFZZ 3040-00-288-3010	SCB125592	80063	COLLAR		EA 7
22	14	PAFZZ 5310-00-378-5142	SCB125604	80063	BUSHING		EA 1
22	15	PAFZZ 5310-00-061-7326	MS21045-3	96906	NUT, SELF-LOCKING		EA 1
22	16	PAFZZ 5310-00-457-1519	15128	82205	WASHER, FLAT		EA 7
22	17	PAFZZ 5360-00-597-9098	SCB125603	80063	SPRING		EA 1
22	18	PAFZZ 6660-00-370-3727	SCB125601	80063	LEVER		EA 1
22	19	XDFZZ	SCB125602	80063	BRACKET		EA 1
22	20	XDFZZ	SCB125588-2	80063	BRACKET, LEFT HAND		EA 1
22	21	PAFZZ 5307-00-005-1052	SC-B-125605	80063	BOLT		EA 1
22	22	PAFZZ 6625-00-392-9716	SCB125606	80063	STOP PLUNGER		EA 1
22	23	PAFFF 6660-00-712-8432	SCB125659	80063	PULLEY ASSEMBLY		EA 1
22	24	PAFZZ 5310-00-934-9751	MS35650-102	96906	NUT, PLAIN, HEXAGON		EA 1
22	25	PAFZZ 5930-00-249-6518	SMB133917	80063	SWITCH, THERMOSTATIC		EA 1
22	26	XDFZZ	SCB125588-1	80063	BRACKET, RIGHT HAND		EA 1
22	27	PAFZZ 5305-00-889-2998	MS35206-216	96906	SCREW, MACHINE		EA 4
22	28	PAFZZ 5305-00-983-9730	MS35206-218	96906	SCREW, MACHINE		EA 2
22	29	XDFFF	SCC125651	80063	CONTACT ASSEMBLY		EA 1
22	30	XDFZZ	SCB125671	80063	LEVER ASSEMBLY		EA 1
22	31	XDFFF 6660-00-712-8433	SCB125667	80063	PULLEY ASSEMBLY		EA 1
22	32	XDFZZ 6660-00-663-7914	SCB125594	80063	ARM		EA 1
22	33	PAFZZ 5305-00-206-5555	SCB125615	80063	SCREW		EA 2
22	34	PAFZZ 5310-00-457-1587	15127	82205	WASHER, FLAT		EA 2
22	35	PAFZZ 5910-00-129-6260	CP53BIEF105V1	81349	CAPACITOR		EA 2
22	36	PAFZZ 5305-00-984-4983	MS35206-226	96906	SCREW, MACHINE		EA 5
22	37	PAFZZ 5305-00-959-0379	MS16995-10	96906	SCREW, CAP		EA 6
22	38	XDFZZ	SMB374470	80063	BAR, WIRE CLAMP		EA 1
22	39	XDFFD	SMC145650	80063	CHART DRIVE		EA 1
22	40	XDOFD	SMC133890	80063	PEN, CHG ASSEMBLY		EA 1

SECTION II		TM11-6660-204-24P-1						
(1)	(2)	(3)	(4)	(5)	(6)	(7)	(8)	
ILLUSTRATION								
(A)	(B)	NATIONAL	PART		DESCRIPTION		QTY	
FIG	ITEM	STOCK	NUMBER	FSCM		USABLE ON CODE	INC	
NO	NO	NUMBER	NUMBER				IN	
							UNIT	
22	41	PAFZZ	5305-00-054-5647	MS35233-13	96906	SCREW, MACHINE	EA	1
22	42	PAFZZ	5310-00-933-8118	MS35338-78	96906	WASHER, LOCK	EA	1
22	43	XDFFD		SMC429409	80063	DRIVE ASSEMBLY	EA	1
22	44	PAFZZ	5305-00-984-5676	MS35206-296	96906	SCREW, MACHINE	EA	3
22	45	PAFZZ	5310-00-407-9566	MS35338-45	96906	WASHER, LOCK	EA	3
22	46	PAFZZ	6660-00-338-0824	SCB125582	80063	RETAINER	EA	2
22	47	PAFZZ	3110-00-554-6678	77038X1	43334	BEARING, BALL	EA	2
22	48	XDFZZ		SCB125581	80063	PLATE	EA	2
22	49	XDFZZ		774X1	43334	BEARING, BALL	EA	2
22	50	PAFZZ	5305-00-993-0190	MS35206-214	96906	SCREW, MACHINE	EA	12
22	51	PAFZZ	5360-00-823-5260	SCB125580	80063	SPRING	EA	2
22	52	PAFZZ	5305-00-206-5275	SCB125579	80063	SCREW, MACHINE	EA	2

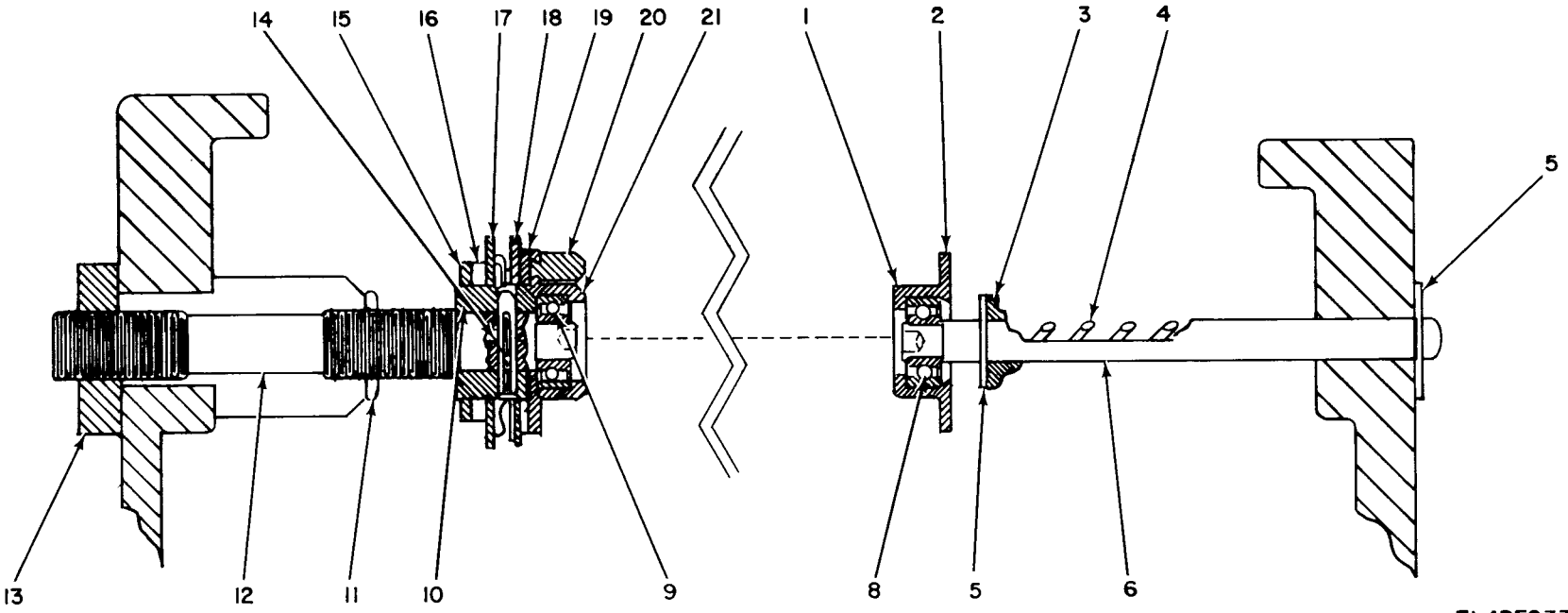

EL4PF033

Figure 23. Recorder, Frequency Time RD-88C/TMQ-5, Shaft Assembly.

SECTION II		TM11-6660-204-24P-1						
(1)	(2)	(3)	(4)	(5)	(6)	(7)	(8)	
ILLUSTRATION					DESCRIPTION		QTY	
(A)	(B)	NATIONAL	PART	FSCM		USABLE ON CODE	INC	
FIG	ITEM	STOCK	NUMBER				IN	
NO	NO	NUMBER					UNIT	
23	1	PAFFF	6660-00-327-6481	SCB125779	80063	SHAFT ASSEMBLY	EA	2
23	2	XDFZZ		SCB125777	80063	FLANGE	EA	1
23	3	PAFZZ	5310-00-111-3657	SCB125613	80063	WASHER, SHOULDERED	EA	1
23	4	PAFZZ	5360-00-712-8426	SCB125614	80063	SPRING, HELICAL	EA	1
23	5	PAFZZ	5365-00-263-5917	MS16633-2025	96906	RING, RETAINING	EA	1
23	6	XDFZZ		SCB125780	80063	SHAFT	EA	1
23	8	PAFZZ	3110-00-198-2922	SS77R3X3E	43334	BEARING, BALL	EA	2
23	9	PAFZZ	3110-00-198-2922	SS77R3X3E	43334	BEARING, BALL, ANNULA	EA	1
23	10	XDFZZ		SCB125770	80063	BUSHING	EA	1
23	11	PAFZZ	5310-00-159-6321	MS25082-20	96906	NUT, PLAIN, HEXAGO	EA	1
23	12	PAFZZ	6660-00-712-8430	SCB125769	80063	SHAFT	EA	1
23	13	PAFZZ	5310-00-611-7526	SCB125621	80063	NUT, PLAIN, HEXAGON	EA	1
23	14	PAFZZ	5315-00-457-1469	GP3-109X562-14	73957	PIN, GROOVE	EA	1
23	15	PAFZZ	5310-00-763-0400	SCB125771	80063	NUT, PLAIN, HEXAGON	EA	1
23	16	PAFZZ	5310-00-765-2195	SCB125775	80063	NUT, PLAIN, HEXAGON	EA	1
23	17	PAFZZ	5310-00-682-5939	SCB125772	80063	WASHER, FLAT	EA	2
23	18	PAFZZ	5310-00-753-4038	SCB125773	80063	WASHER, SPRING	EA	1
23	19	PAFZZ	5310-00-687-7791	SCB125774	80063	WASHER, FLAT	EA	1
23	20	PAFFF	6660-00-771-2211	SCB125776	80063	FLANGE ASSEMBLY	EA	1
23	21	XDFFF		SCC125768	80063	SHAFT ASSEMBLY	EA	1

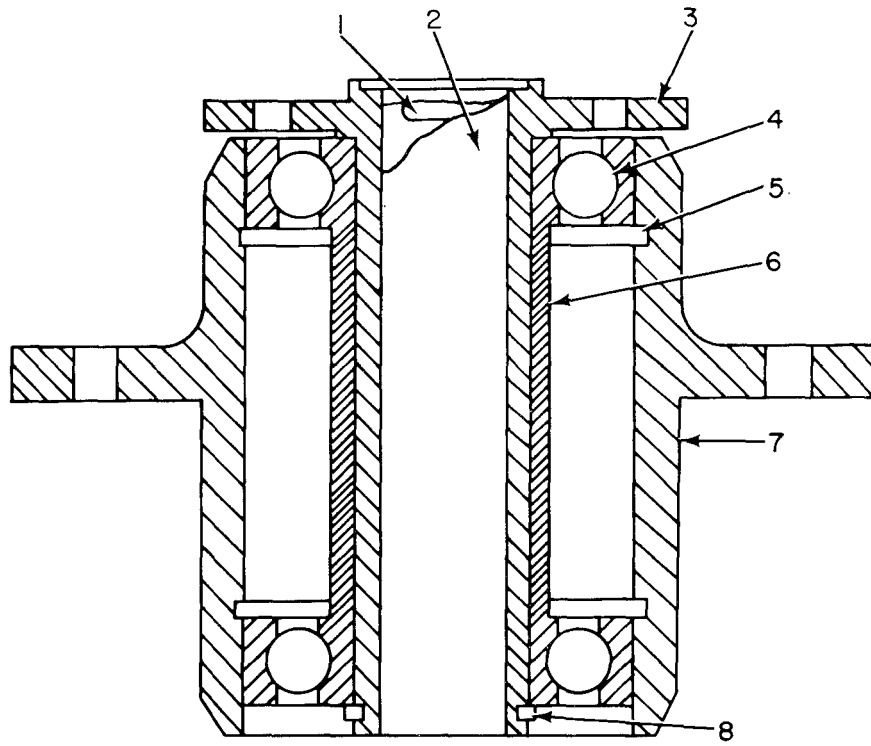
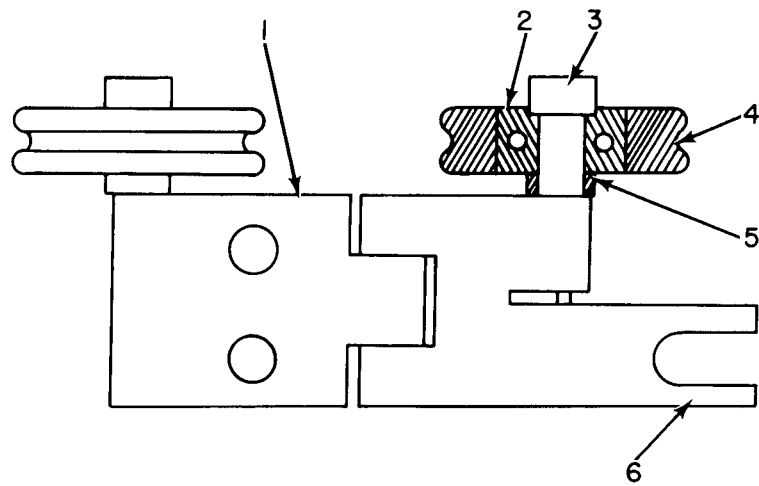
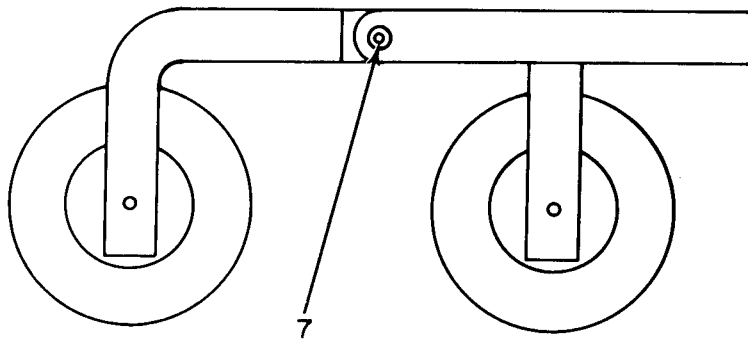

Figure 24. Recorder, Frequency Time RD-88C/TMQ-5, Hub Assembly.

SECTION II		TM11-6660-204-24P-1						
(1) ILLUSTRATION		(2)	(3)	(4)	(5)	(6)	(7)	(8)
(A) FIG NO	(B) ITEM NO	SMR CODE	NATIONAL STOCK NUMBER	PART NUMBER	FSCM	DESCRIPTION	USABLE ON CODE	QTY INC IN UNIT
24	1	PAFZZ	3120-00-008-5811	SMC133930-1	80063	BUSHING	EA	1
24	2	PAFZZ	5315-00-498-6490	SCB125693	80063	PIN	EA	1
24	3	PAFFF	3120-00-475-9544	SMC133930	80063	BUSHING ASSEMBLY	EA	1
24	4	PAFZZ	3110-00-555-5449	R8T1	43334	BEARING,BALL	EA	2
24	5	PAFZZ	5365-00-801-2500	MS16625-1112	96906	RING,RETAINER	EA	2
24	6	PAFZZ	5365-00-712-8428	SCB125694	80063	SPACER	EA	1
24	7	PAFZZ	3040-00-463-5561	SCB125695	80063	HUB	EA	1
24	8	PAFZZ	5365-00-803-7301	MS16624-1050	96906	RING,RETAINING	EA	1



TOP VIEW



SIDE VIEW

EL4PF035

Figure 25. Recorder, Frequency Time RD-88C/TM0.5, Pulley Assembly SCB125667,

SECTION II		TM11-6660-204-24P-1						
(1)	(2)	(3)	(4)	(5)	(6)	(7)	(8)	
ILLUSTRATION								
(A)	(B)	NATIONAL	PART		DESCRIPTION		QTY	
FIG	ITEM	STOCK	NUMBER	FSCM		USABLE ON CODE	INC	
NO	NO	CODE	NUMBER				IN	
							UNIT	
25	1	XDFZZ		SCB125669	80063		EA 1	
25	2	XDFZZ		77R2X1	43334		EA 2	
25	3	PAFZZ	5315-00-007-1608	SCB125661	80063		EA 2	
25	4	PAFZZ	3020-00-288-3405	SCB125662	80063		EA 2	
25	5	PAFZZ	5365-00-392-5622	SCB125762	80063		EA 2	
25	6	XDFZZ		SCB125668	80063		EA 1	
25	7	PAFZZ	5315-00-935-3711	MS16556-607	96906		EA 1	

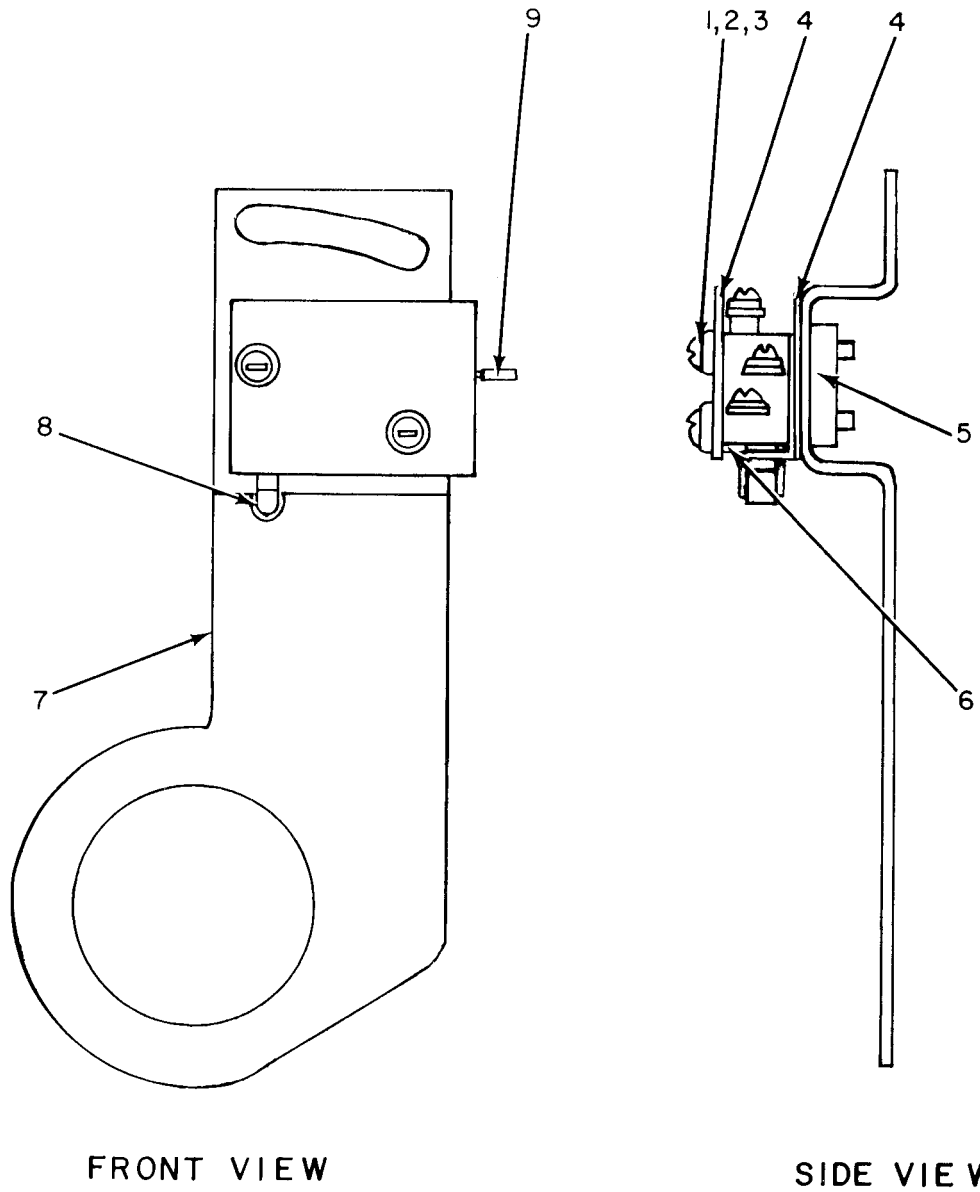

FRONT VIEW

SIDE VIEW

EL4PF036

Figure 26. Recorder, Frequency Time RD-88C/TMQ-5, Bracket Assembly.

SECTION II		TM11-6660-204-24P-1						
(1)	(2)	(3)	(4)	(5)	(6)	(7)	(8)	
ILLUSTRATION								
(A)	(B)	NATIONAL	PART		DESCRIPTION		QTY	
FIG	ITEM	STOCK	NUMBER	FSCM		USABLE ON CODE	INC	
NO	NO	CODE	NUMBER				IN	
							UNIT	
26	1	PAFZZ	5305-00-984-4977	MS35206-220	96906	SCREW, MACHINE	EA	2
26	2	PAFZZ	5310-00-983-8483	MS27183-5	96906	WASHER	EA	2
26	3	PAFZZ	5310-00-543-2410	MS35338-40	96906	WASHER, LOCK	EA	2
26	4	PAFZZ	5970-00-508-9956	SCB125787	80063	INSULATOR	EA	2
26	5	PAFZZ	6660-00-342-7256	SCB125786	80063	NUT, PLAIN, HEXAGON	EA	1
26	6	PAFZZ	5930-00-833-5123	MS25253-2	96906	SWITCH	EA	1
26	7	PAFZZ	5340-00-465-8331	SCB125785	80063	BRACKET	EA	1
26	8	PAFZZ	5970-00-508-9956	JV5	80063	ACTUATOR	EA	1
26	9	PAFZZ	5940-00-867-7806	4007	77147	TERMINAL, LUG	EA	2

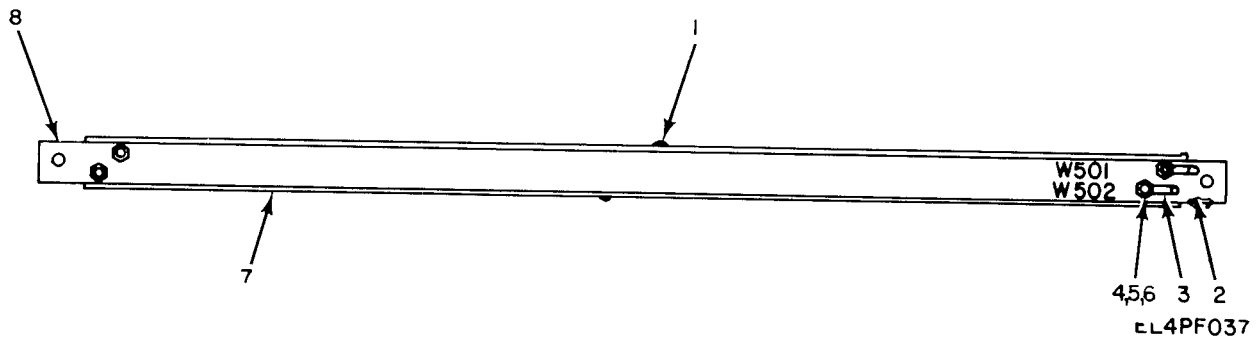
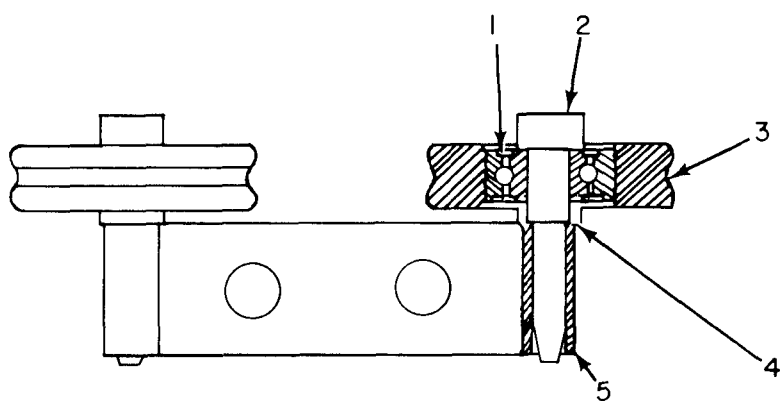

Figure 27. Recorder, Frequency Time RD-88C/TMQ-5, Contact Assembly.

SECTION II		TM11-6660-204-24P-1						
(1) ILLUSTRATION		(2)	(3)	(4)	(5)	(6)	(7)	(8)
(A) FIG NO	(B) ITEM NO	SMR CODE	NATIONAL STOCK NUMBER	PART NUMBER	FSCM	DESCRIPTION	USABLE ON CODE	QTY IN UNIT
27	1	PAFZZ	5305-00-611-7527	25-0203	78189	SCREW	EA	2
27	2	PAFZZ	5310-00-543-5060	MS35338-39	96906	WASHER, LOCK	EA	2
27	3	PAFZZ	5940-00-583-1066	4029	77147	TERMINAL, LUG	EA	2
27	4	PAFZZ	5305-00-958-6381	MS35206-208	96906	SCREW, MACHINE	EA	4
27	5	PAFZZ	5310-00-045-5201	MS15795-902	96906	WASHER, FLAT	EA	4
27	6	PAFZZ	5310-00-934-9738	MS35649-22	96906	NUT, PLAIN, HEXAGON	EA	2
27	7	PAFZZ	6150-00-548-1713	SCB125653	80063	BUS BAR	EA	1
27	8	XDFZZ		SCC125652	80063	HOLDER	EA	1



E L4PF038

Figure 28. Recorder, Frequency Time RD-88C/TMQ-5, Pulley Assembly SCB125659.

SECTION II		TM11-6660-204-24P-1						
(1)	(2)	(3)	(4)	(5)	(6)	(7)	(8)	
ILLUSTRATION					DESCRIPTION		QTY	
(A)	(B)	NATIONAL	PART				INC	
FIG	ITEM	STOCK	NUMBER	FSCM		USABLE ON CODE	IN	
NO	NO	NUMBER	NUMBER			U/M	UNIT	
28	1	XDFZZ	77R2X1	43334	BEARING,BALL		EA 6	
28	2	PAFZZ	5315-00-007-1608	SCB125661	80063	STUD	EA 4	
28	3	PAFZZ	3020-00-288-3405	SCB125662	80063	PULLEY	EA 4	
28	4	PAFZZ	5365-00-392-5622	SCB125762	80063	SPACER	EA 4	
28	5	XDFZZ	SCB125660	80063	BRACKET		EA 1	

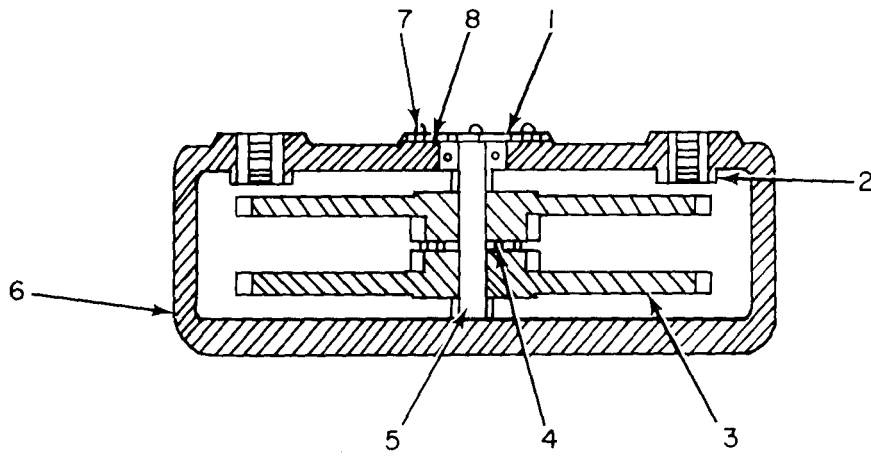

EL4PF039

Figure 29. Recorder, Frequency Time RD-88C/TMQ-5, Gear Assembly.

SECTION II		TM11-6660-204-24P-1						
(1)	(2)	(3)	(4)	(5)	(6)	(7)	(8)	
ILLUSTRATION								
(A)	(B)	NATIONAL	PART		DESCRIPTION		QTY	
FIG	ITEM	STOCK	NUMBER	FSCM		USABLE ON CODE	INC	
NO	NO	NUMBER	NUMBER			U/M	IN	
							UNIT	
29	1	XDFZZ		77R2X1	43334	BEARING,BALL	EA	1
29	2	PAFZZ	5340-00-765-2115	SCB125578	80063	INSERT	EA	5
29	3	PAFZZ	6660-00-508-7633	SCB125657	80063	GEAR ASSEMBLY	EA	2
29	4	PAFZZ	5310-00-853-6477	SCB125518-5	80063	WASHER,FLAT	EA	1
29	5	PAFZZ	6660-00-373-2839	SCB125656	80063	SHAFT	EA	1
29	6	XDFZZ		SCB125655	80063	CASTING	EA	1
29	7	PAFZZ	5305-00-957-6644	MS35190-220	96906	SCREW,MACHINE	EA	6
29	8	PAFZZ	6660-00-392-6150	SCB125636	80063	RETAINER	EA	2

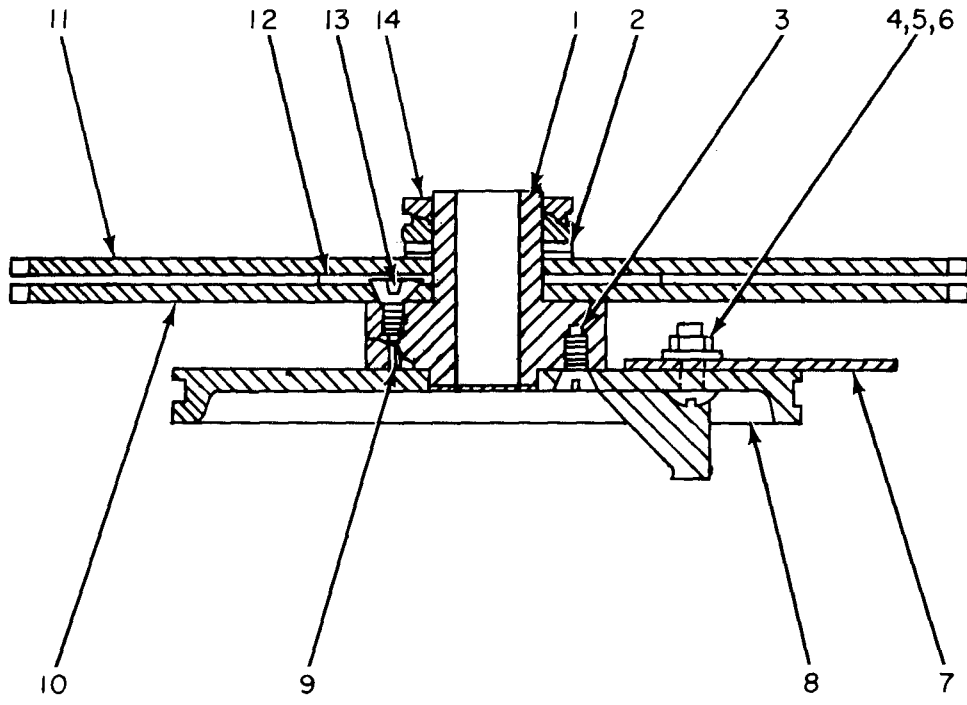

EL4PF040

Figure 30. Recorder, Frequency Time RD-88C/TMQ-5, Pulley Assembly SCC125696.

SECTION II						TM11-6660-204-24P-1		
(1)		(2)	(3)	(4)	(5)	(6)	(7)	(8)
ILLUSTRATION								
(A)	(B)		NATIONAL	PART		DESCRIPTION		QTY
FIG	ITEM	SMR	STOCK	NUMBER	FSCM		USABLE ON CODE	INC
NO	NO	CODE	NUMBER					IN
								UNIT
30	1	PAFZZ	6660-00-370-3721	SCB125697	80063	BUSHING		EA 1
30	2	PAFZZ	5310-00-753-4447	SCB125753	80063	WASHER		EA 1
30	3	PAFZZ	5305-00-059-4550	MS35190-235	96906	SCREW, MACHINE		EA 3
30	4	PAFZZ	5305-00-984-4989	MS35206-229	96906	SCREW, MACHINE		EA 2
30	5	PAFZZ	5310-00-045-4007	MS35338-41	96906	WASHER, LOCK		EA 2
30	6	PAFZZ	5310-00-934-9747	MS35649-262	96906	NUT, PLAIN, HEXAGON		EA 2
30	7	PAFZZ	6660-00-392-9132	SCB125699	80063	CAM		EA 1
30	8	PAFZZ	3020-00-640-4659	SCC125698	80063	PULLEY		EA 1
30	9	XDFZZ		MS35647-10	96906	PIN		EA 2
30	10	PAFZZ	3020-00-204-2420	SCC125750	80063	GEAR		EA 1
30	11	PAFZZ	3020-00-288-3309	SCC125752	80063	GEAR		EA 1
30	12	PAFZZ	5310-00-285-6582	SCB125751	80063	WASHER, FLAT		EA 1
30	13	PAFZZ	5305-00-957-6265	MS35190-234	96906	SCREW, MACHINE		EA 3
30	14	XDFZZ		SCB125754	80063	NUT		EA 2

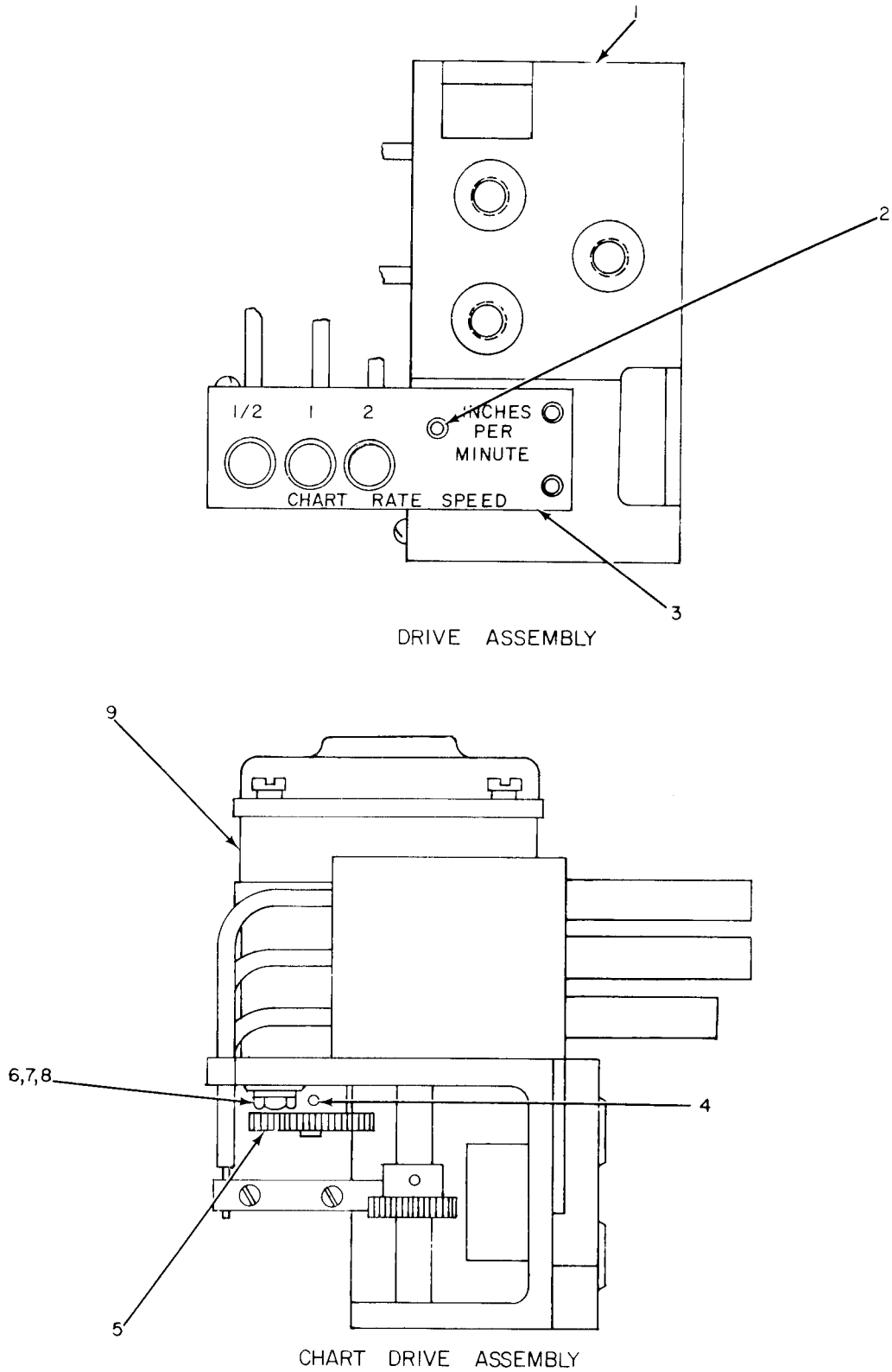

EL4PF04I

Figure 31. Recorder, Frequency Time RD-88C/TMQ-5, Drive and Chart Drive Assemblies,

SECTION II		TM11-6660-204-24P-1						
(1)	(2)	(3)	(4)	(5)	(6)	(7)	(8)	
ILLUSTRATION								
(A)	(B)	NATIONAL	PART		DESCRIPTION		QTY	
FIG	ITEM	STOCK	NUMBER	FSCM		USABLE ON CODE	INC	
NO	NO	CODE	NUMBER				IN	
							UNIT	
31	1	XDFPD		SMD204943	80063	HOUSING ASSEMBLY	EA	1
31	2	PAFZZ	5305-00-068-5276	MS16995-9	96906	SCREW,CAP	EA	3
31	3	PAFFF	6660-00-163-4919	SMC374486	80063	DRIVE SUBASSEMBLY	EA	1
31	4	PAFZZ	5305-00-931-3143	MS18063-2	96906	SETSCREW	EA	2
31	5	PAFZZ	3020-00-853-6789	SMB145656	80063	GEAR	EA	1
31	6	PAFZZ	5310-00-934-9757	MS35649-282	96906	NUT,PLAIN,HEXAGON	EA	3
31	7	PAFZZ	5310-00-809-8544	MS27183-7	96906	WASHER,FLAT	EA	3
31	8	PAFZZ	5310-00-045-3299	MS35338-42	96906	WASHER,LOCK	EA	3
31	9	PAFZZ	3010-00-643-4662	SCC125633	80063	MOTOR ASSEMBLY	EA	1

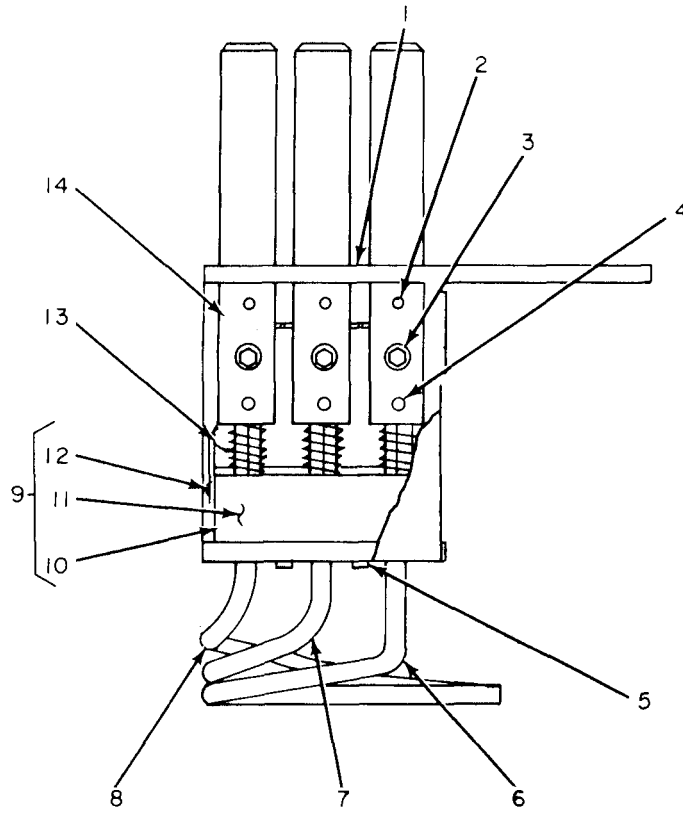

FRONT VIEW

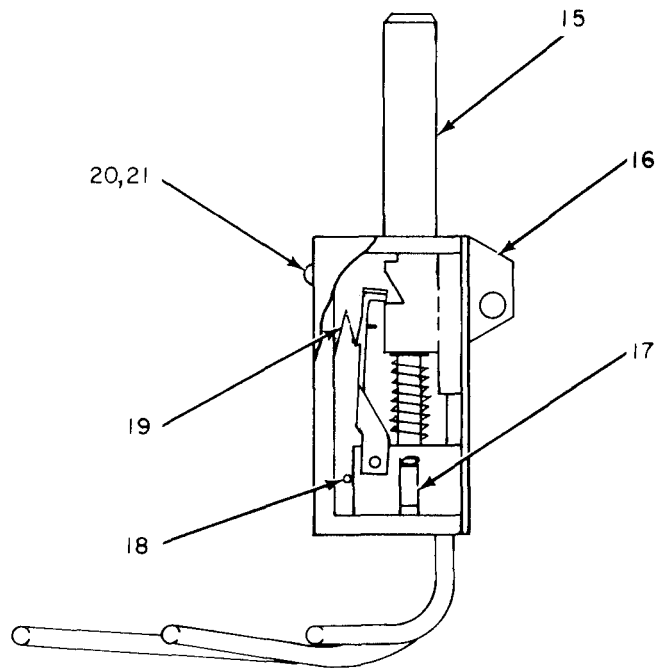

SIDE VIEW

EL4PF042

Figure 32. Recorder, Frequency Time RD-88C/TMQ-5, Drive Subassembly,

SECTION II						TM11-6660-204-24P-1		
(1)	(2)	(3)	(4)	(5)	(6)	(7)	(8)	
ILLUSTRATION					DESCRIPTION		QTY	
(A)	(B)	NATIONAL	PART			USABLE ON CODE	INC	
FIG	ITEM	STOCK	NUMBER	FSCM			IN	
NO	NO	NUMBER	NUMBER				UNIT	
32	1	XDFZZ		SMC374480	80063	PLATE, MOUNTING	EA	1
32	2	PAFZZ	5315-00-769-1402	SMB374487-1	80063	PIN	EA	3
32	3	PAFZZ	5305-00-978-9342	MS16997-9	96906	SCREW	EA	3
32	4	PAFZZ	5305-00-926-5637	MS18063-1	96906	SETSCREW	EA	3
32	5	PAFZZ	5305-00-978-9343	MS16997-10	96906	SCREW, MACHINE	EA	2
32	6	PAFZZ	6660-00-162-4460	SMB374478-3	80063	TUBE SUBASSEMBLY	EA	1
32	7	PAFZZ	6660-00-162-4461	SMB374478-2	80063	TUBE SUBASSEMBLY	EA	1
32	8	PAFZZ	6660-00-162-4463	SMB374478-1	80063	TUBE SUBASSEMBLY	EA	1
32	9	XDFZZ		SMB374485	80063	CATCH ASSEMBLY	EA	1
32	10	PAFZZ	6660-00-176-0080	SMB374484	80063	CATCH SUBASSEMBLY	EA	1
32	11	XDFZZ		SMC374481	80063	BLOCK	EA	1
32	12	PAFZZ	5305-00-253-5607	MS21318-8	96906	SCREW, DRIVE	EA	2
32	13	PAFZZ	5360-00-288-2005	SMB374472	80063	SPRING	EA	3
32	14	PAFZZ	6660-00-176-0081	SMB374474	80063	BLOCK	EA	3
32	15	PAFZZ	3040-00-285-4333	SMB374473	80063	SHAFT	EA	3
32	16	XDFZZ		SMB374471	80063	COVER	EA	1
32	17	XDFZZ		SMB374479	80063	SPACER BLOCK	EA	2
32	18	PAFZZ	5315-00-769-1398	SMB374487-2	80063	PIN	EA	2
32	19	PAFZZ	5360-00-769-1212	SMB374475	80063	SPRING	EA	1
32	20	PAFZZ	5305-00-889-3116	MS35206-213	96906	SCREW, MACHINE	EA	2
32	21	PAFZZ	5310-00-193-7577	MS35333-36	96906	WASHER, LOCK	EA	2

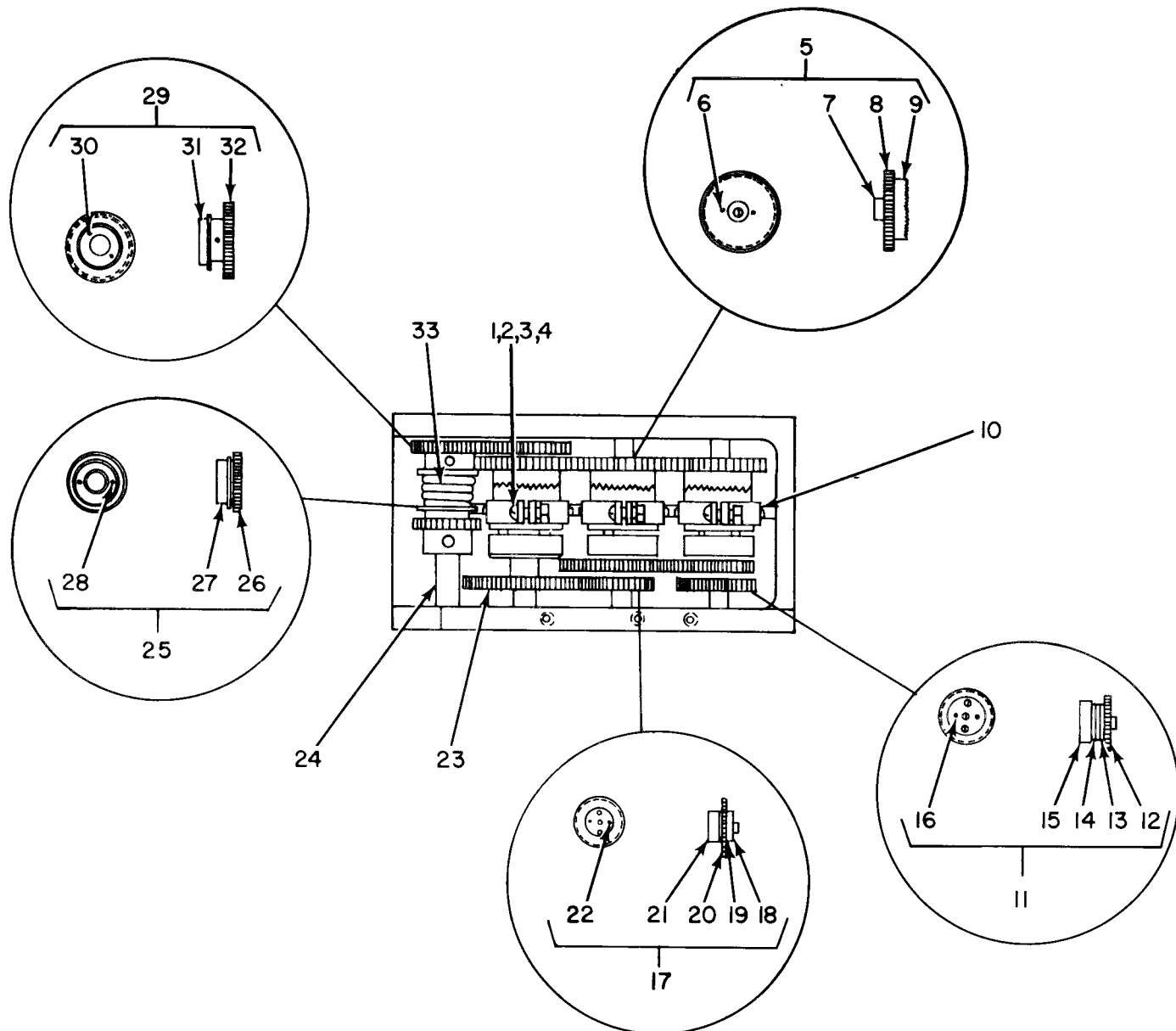

FRONT VIEW

EL4PF043

Figure 33. Recorder, Frequency Time RD-88C/TMQ-5, Housing Assembly (Sheet 1 of 2).

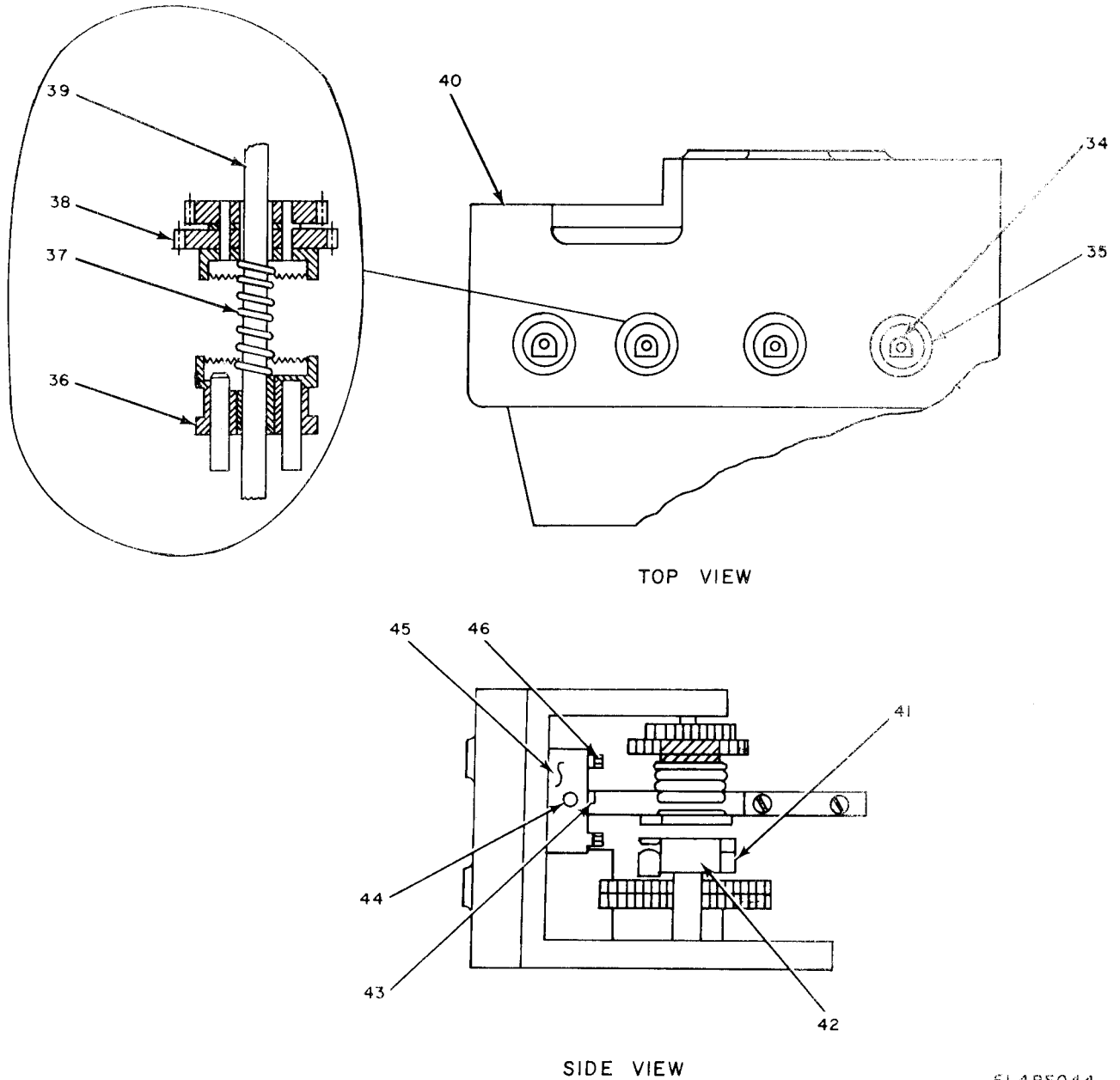

Figure 33. Recorder, Frequency Time RD-88C/TMQ-5, Housing Assembly (Sheet 2 of 2).

EL4PF044

SECTION II		TM11-6660-204-24P-1						(8)
(1)	(2)	(3)	(4)	(5)	(6)	(7)	(8)	
ILLUSTRATION					DESCRIPTION		QTY	
(A)	(B)	NATIONAL	PART			USABLE ON CODE	INC	
FIG	ITEM	STOCK	NUMBER	FSCM		U/M	IN	
NO	NO	NUMBER	NUMBER				UNIT	
33	1	PAFZZ 5305-00-054-5648	MS51957-14	96906	SCREW	EA	6	
33	2	PAFZZ 5310-00-933-8118	MS35338-135	96906	WASHER, LOCK	EA	7	
33	3	PAFZZ 5310-00-271-4642	MS35649-44	96906	NUT, FLAIN, HEXAGON	EA	6	
33	4	PAFZZ 5310-00-595-6211	MS15795-803	96906	WASHER, FLAT	EA	6	
33	5	XDFFF SMB429408		80063	CLUTCH ASSEMBLY	EA	2	
33	6	PAFZZ 5315-00-457-1467	15130	82205	PIN	EA	2	
33	7	PAFZZ 3120-00-318-7687	SMB204945	80063	BUSHING	EA	6	
33	8	PAFZZ 3020-00-295-8129	SMB204917	80063	GEAR	EA	3	
33	9	PAFZZ 3010-00-475-5077	SMB429405	80063	CLUTCH	EA	5	
33	10	PAFFF 6660-00-350-3598	SMB204937	80063	ARM ASSEMBLY	EA	6	
33	11	XDFFF SMC204921		80063	PIVOT ASSEMBLY	EA	1	
33	12	PAFZZ 3020-00-295-8129	SMB204917	80063	GEAR	EA	1	
33	13	PAFZZ 5365-00-922-1855	SMB204920-1	80063	WASHER, FLAT	EA	1	
33	14	PAFZZ 3020-00-491-6382	SMB204918	80063	GEAR	EA	1	
33	15	PAFZZ 6660-00-238-3827	SMB204919-1	80063	PIVOT	EA	1	
33	16	PAFZZ 5315-00-457-1466	15133	82205	PIN	EA	2	
33	17	XDFFF SMB429407		80063	PIVOT ASSEMBLY	EA	1	
33	18	PAFZZ 3020-00-491-6382	SMB204918	80063	GEAR	EA	1	
33	19	PAFZZ 5365-00-922-1855	SMB204920-1	80063	WASHER, FLAT	EA	2	
33	20	PAFZZ 3020-00-295-8128	SMB204938	80063	GEAR	EA	2	
33	21	PAFZZ 6660-00-238-3827	SMB204919-1	80063	PIVOT	EA	2	
33	22	PAFZZ 5315-00-457-1478	15132	82205	PIN	EA	2	
33	23	PAFFF 3020-00-463-3325	SMB204940	80063	GEAR ASSEMBLY	EA	1	
33	24	PAFZZ 3040-00-004-8299	SMB204923	80063	SHAFT	EA	1	
33	25	PAFFF 6660-00-176-0095	SMB204929	80063	BUSHING ASSEMBLY	EA	1	
33	26	PAFZZ 3020-00-491-6382	SMB204918	80063	GEAR	EA	3	
33	27	PAFZZ 3120-00-890-4271	SMB204928	80063	BUSHING	EA	1	
33	28	PAFZZ 5315-00-457-1475	15131	82205	PIN, BRASS	EA	2	
33	29	PAFFF 6660-00-176-0096	SMB204926	80063	BUSHING ASSEMBLY	EA	1	
33	30	PAFZZ 5315-00-457-1475	15131	82205	PIN, BRASS	EA	2	
33	31	PAFZZ 3120-00-976-7971	SMB204925	80063	BUSHING	EA	1	
33	32	PAFZZ 3020-00-552-9295	SMB204924	80063	GEAR	EA	2	
33	33	PAFZZ 5360-00-490-4945	SMB204932	80063	SPRING	EA	1	
33	34	PAFZZ 3120-00-003-4001	SMB204922	80063	BUSHING	EA	8	
33	35	PAFZZ 5365-00-893-5545	MS90707-4012	96906	RING, RETAINER	EA	8	
33	36	PAFFF 6660-00-159-8472	SMB429406	80063	CLUTCH ASSEMBLY	EA	3	
33	37	PAFZZ 5360-00-490-4961	SMB204941	80063	SPRING	EA	1	
33	38	PAFZZ 6660-00-159-8374	SMC204934	80063	CLUTCH ASSEMBLY	EA	1	
33	39	PAFZZ 3040-00-764-7899	SMB204942	80063	SHAFT	EA	3	
33	40	XDFZZ SMD204916		80063	HOUSING	EA	1	

SECTION II						TM11-6660-204-24P-1			
(1)	(2)	(3)	(4)	(5)	(6)		(7)	(8)	
ILLUSTRATION									
(A)	(B)					DESCRIPTION		QTY	
FIG	ITEM	SMR	NATIONAL	PART	FSCM		USABLE ON CODE	INC	
NO	NO	CODE	STOCK	NUMBER				IN	
			NUMBER					UNIT	
33	41	XDFZZ		SMB204927	80063	STOP		EA	1
33	42	PAFZZ	5315-00-187-3218	MS24692-6	96906	PIN, TAPER		EA	2
33	43	PAFZZ	5305-00-980-3934	MS18064-1	96906	SETSCREW		EA	2
33	44	PAFZZ	3040-00-463-5618	SMB204930	80063	SHAFT		EA	1
33	45	XDFZZ		SMB204931	80063	BAR		EA	1
33	46	PAFZZ	5305-00-068-5414	MS16995-11	96906	SCREW, CAP		EA	2

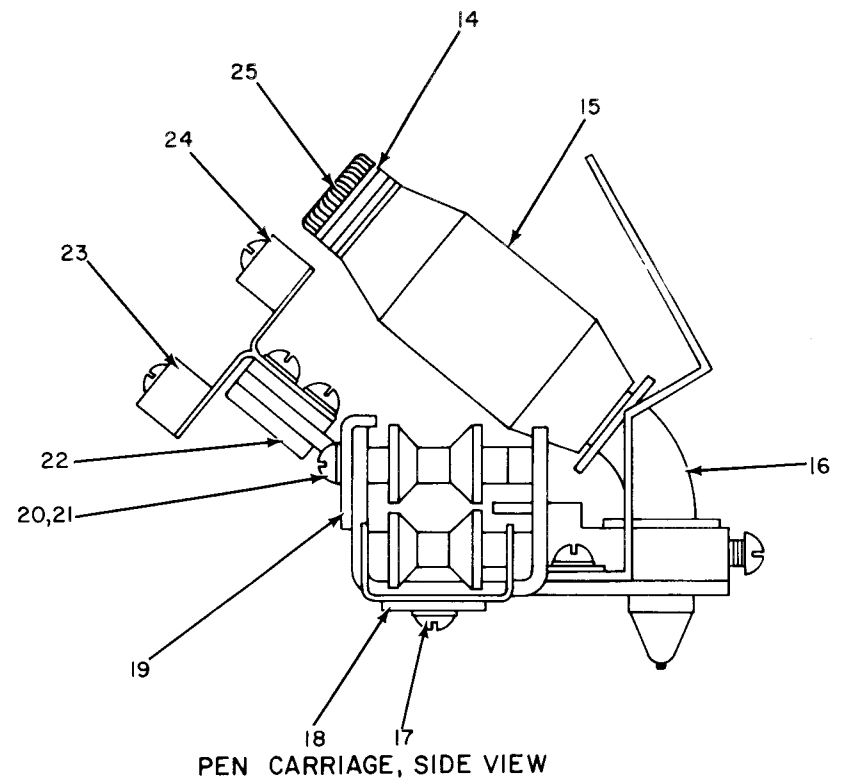
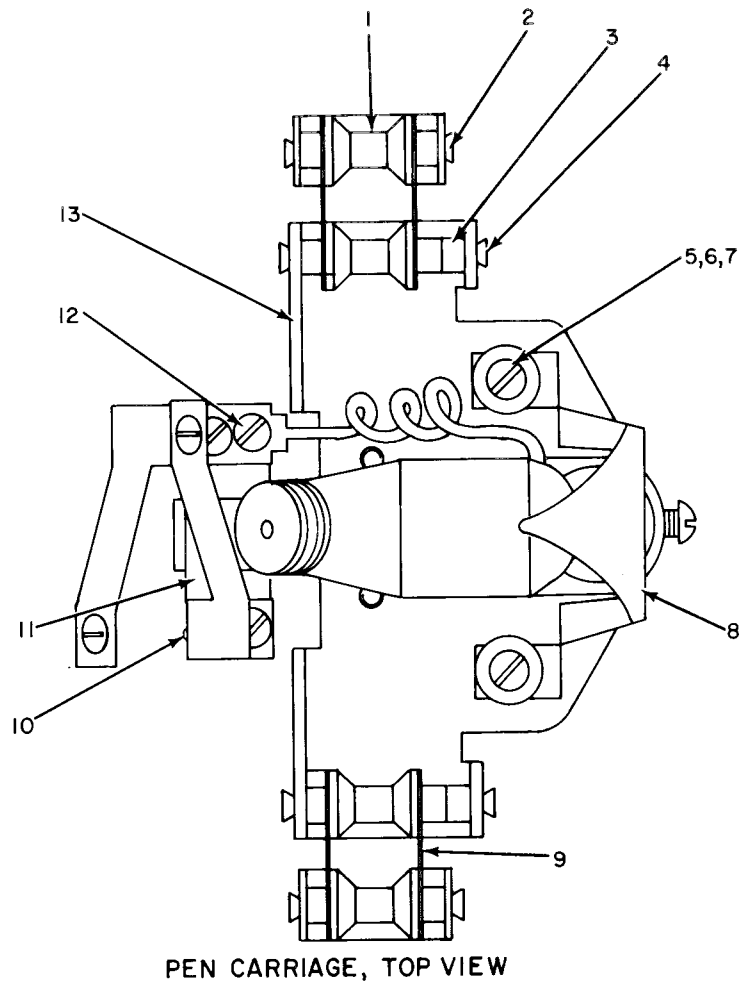
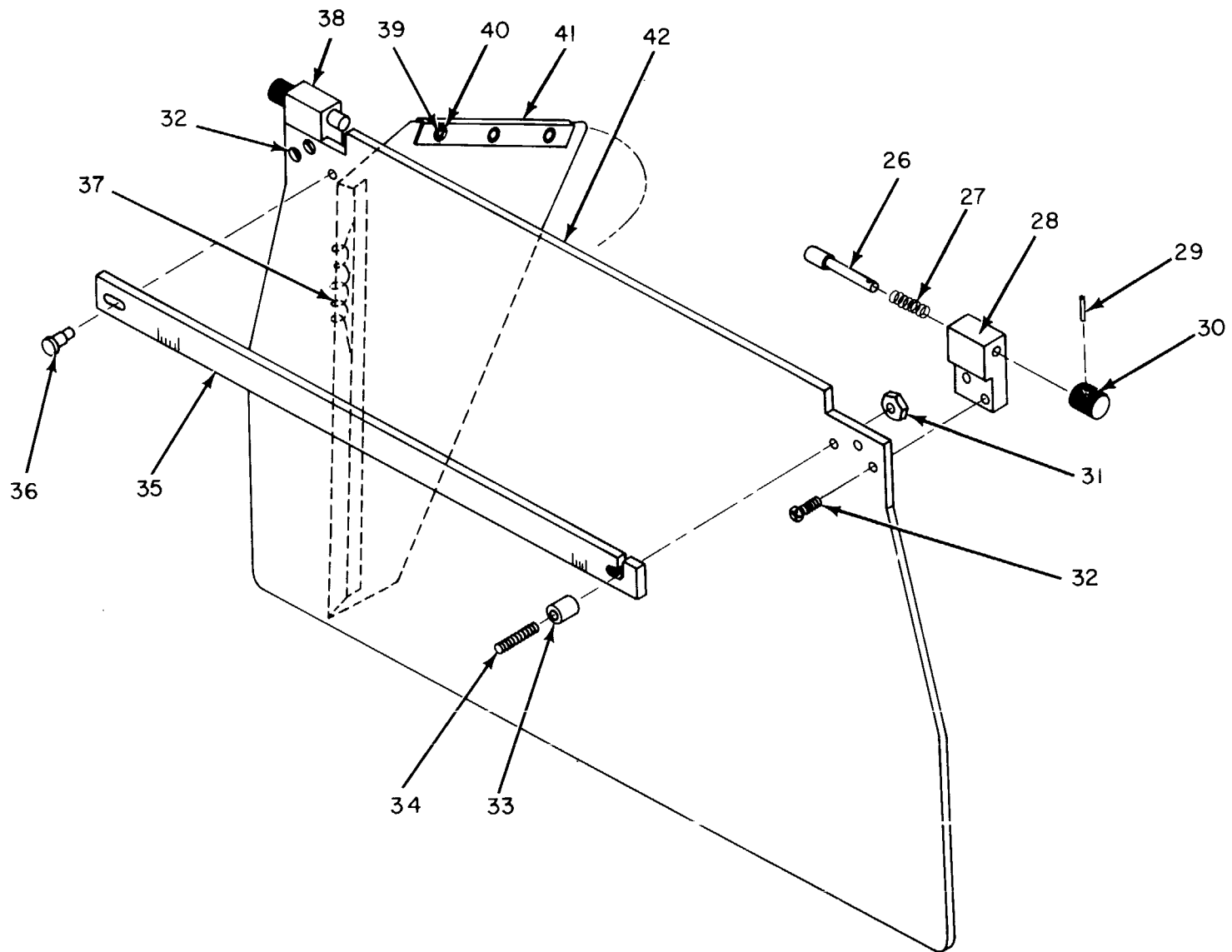

Figure 34. Recorder, Frequency Time RD-88C/TMQ-5, Pen Carriage and Desk Assemblies (Sheet 1 of 2).

EL4PF045



DESK ASSEMBLY

EL4PF050

Figure 34. Recorder, Frequency Time RD-88C-TMQ-5, Pen Carriage and Desk Assemblies (Sheet 2 of 2).

SECTION II		TM11-6660-204-24P-1						
(1)	(2)	(3)	(4)	(5)	(6)	(7)	(8)	
ILLUSTRATION					DESCRIPTION		QTY	
(A)	(B)	NATIONAL	PART	FSCM		USABLE ON CODE	INC	
FIG	ITEM	STOCK	NUMBER				IN	
NO	NO	NUMBER					UNIT	
34	1	PAFZZ 6660-00-513-0089	SMB133884	80063	ROLLER	EA	5	
34	2	PAFZZ 5315-00-527-3029	SMB133887-2	80063	SHAFT	EA	2	
34	3	PAFZZ 5365-00-513-0075	SMB133888	80063	SLEEVE, SPACER	EA	2	
34	4	XDFZZ	SMB133887-1	80063	SHAFT	EA	2	
34	5	PAFZZ 5305-00-762-7482	MS35206-202	96906	SCREW, MACHINE	EA	8	
34	6	PAFZZ 5310-00-543-5060	MS35338-39	96906	WASHER, LOCK	EA	19	
34	7	PAFZZ 5310-00-045-5201	MS15795-902	96906	WASHER, FLAT	EA	2	
34	8	XDOZZ	SCB125789	80063	POINTER	EA	1	
34	9	PAFZZ 6660-00-513-0086	SMB133885	80063	LEVER, TENSION	EA	1	
34	10	PAFZZ 5999-00-712-8436	S716	37942	CONTACT	EA	2	
34	11	XDFZZ	SCB125791	80063	BLOCK	EA	1	
34	12	PAFZZ 5305-00-889-3118	MS35206-203	96906	SCREW, MACHINE	EA	2	
34	13	XDFZZ	SMB133891	80063	BRACKET ASSEMBLY	EA	1	
34	14	XDOZZ	SK5320-595	35529	WASHER, FLAT	EA	1	
34	15	PAFZZ 6660-00-373-2838	SCC125798	80063	PEN HEATER ASSEMBLY	EA	1	
34	16	PAOZZ 6660-00-663-7917	SMB133955	80063	PEN	EA	1	
34	17	PAFZZ 5305-00-990-8386	MS35206-201	96906	SCREW, MACHINE	EA	2	
34	18	XDFZZ	SMB133886	80063	PLATE, CLAMP	EA	1	
34	19	XDFZZ	SCB125793	80063	CLAMP	EA	2	
34	20	PAFZZ 5305-00-993-0191	MS35206-212	96906	SCREW, MACHINE	EA	2	
34	21	PAFZZ 5310-00-543-2410	MS35338-40	96906	WASHER, LOCK	EA	2	
34	22	XDFZZ	SCB125790	80063	PLATE	EA	2	
34	23	PAFZZ 5360-00-759-2748	SCB125792-1	80063	SPRING	EA	1	
34	24	PAFZZ 5999-00-373-2836	SCB125792-2	80063	SPRING	EA	1	
34	25	XDOZZ	SMB133944	80063	CAP	EA	1	
34	26	PAOZZ 5315-00-613-6909	SCB125557	80063	PIN	EA	2	
34	27	PAOZZ 5360-00-598-4719	SCB125558	80063	SPRING	EA	2	
34	28	PAOZZ 6660-00-392-9706	SCB125552	80063	BLOCK, RIGHT HAND	EA	1	
34	29	PAOZZ 5340-00-582-2742	MS35647-2	96906	PIN, GROOVED	EA	2	
34	30	PAOZZ 5355-00-667-6073	SCB125559	80063	KNOB	EA	2	
34	31	PAOZZ 5310-00-934-9739	MS35649-242	96906	NUT, PLAIN, HEXAGON	EA	11	
34	32	PAOZZ 5305-00-958-5453	MS35190-236	96906	SCREW, MACHINE	EA	4	
34	33	XDOZZ	SCB125560	80063	NUT, HEXAGON	EA	1	
34	34	XDOZZ	SCB125561	80063	STUD	EA	1	
34	35	PAOZZ 6660-00-787-6657	SCC125556	80063	SCALE	EA	1	
34	36	PAOZZ 5315-00-003-3995	SCB125553	80063	PIVOT	EA	1	
34	37	PAFZZ 6660-00-712-8429	SCB125564	80063	SPRING	EA	6	
34	38	PAOZZ 6660-00-392-9709	SCB125552-2	80063	BLOCK, LEFT HAND	EA	1	
34	39	PAFZZ 5325-00-202-1480	SE39	61957	EYELET	EA	4	
34	40	XDFZZ	SCD125505-3	80063	WASHER, FLAT	EA	12	

SECTION II		TM11-6660-204-24P-1						
(1)	(2)	(3)	(4)	(5)	(6)	(7)	(8)	
ILLUSTRATION								
(A)	(B)	SMR	NATIONAL	PART	DESCRIPTION		QTY	
FIG	ITEM	CODE	STOCK	NUMBER		USABLE ON CODE	INC	
NO	NO		NUMBER	FSCM		U/M	IN	
							UNIT	
34	41	XDFZZ		SCB125563	80063	CHANNEL	EA	2
34	42	PAOZZ	6660-00-176-0082	SCD125555	80063	SHELF	EA	1

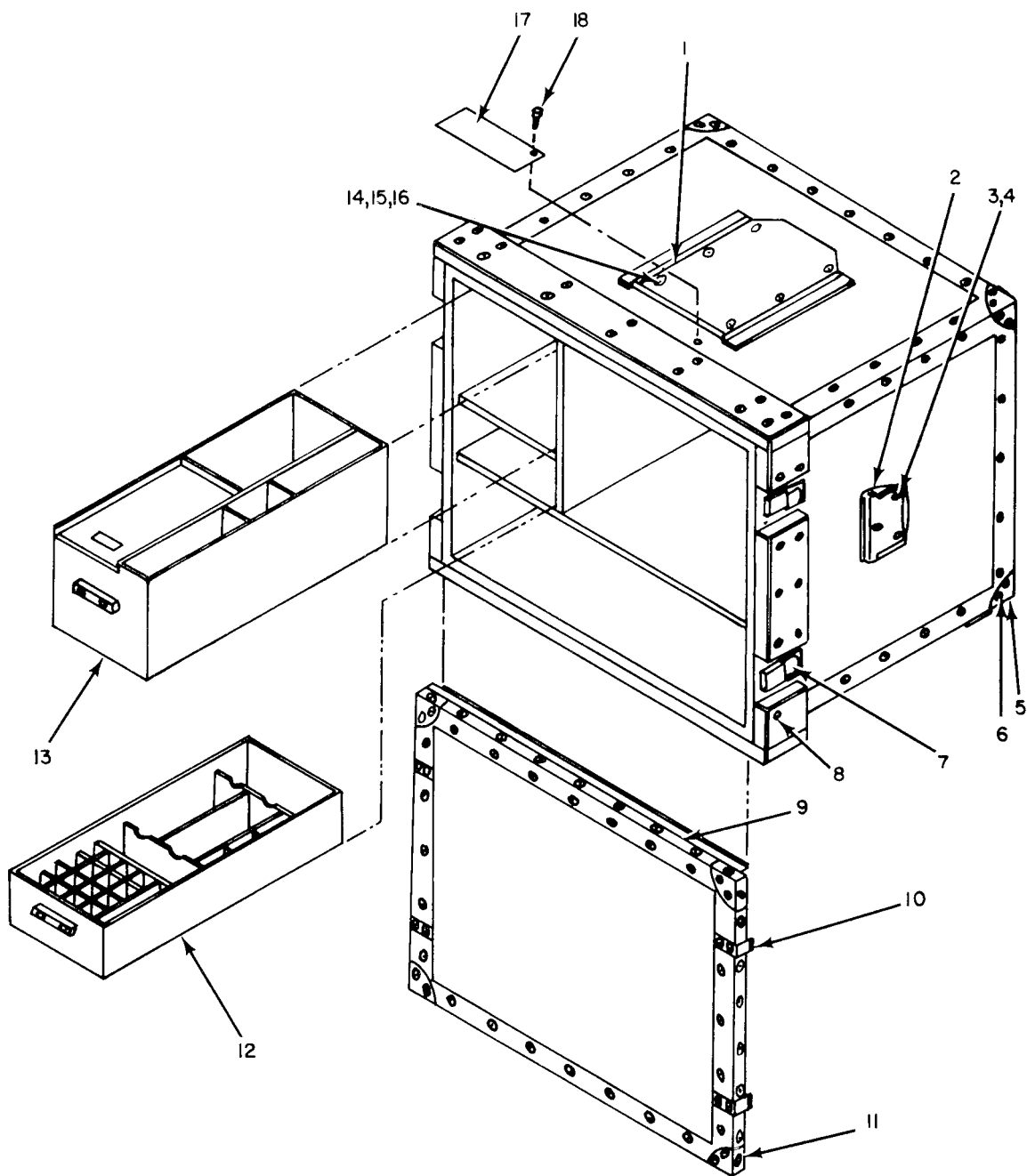

EL4PF046

Figure 35. Case, Accessories CY-930/TMQ-5.

SECTION II		TM11-6660-204-24P-1						
(1)	(2)	(3)	(4)	(5)	(6)	(7)	(8)	
ILLUSTRATION					DESCRIPTION		QTY	
(A)	(B)	NATIONAL	PART	FSCM		USABLE ON CODE	INC	
FIG	ITEM	STOCK	NUMBER			U/M	IN	
NO	NO	NUMBER					UNIT	
GROUP 07 CASE, ACCESSORIES CY-930/TMQ-5								
35	1	XDOZZ	SCC125802	80063	PLATE, MOUNTING	EA	1	
35	2	XDOZZ	SS1216B	57068	HANDLE, CHEST	EA	2	
35	3	PAOZZ	5305-00-984-7343	MS35191-276	96906	SCREW, MACHINE	EA	
35	4	PAOZZ	5310-00-208-2793	SS58077	61864	TEE NUT	EA	
35	5	XDOZZ	MS35260-13	96906	BRACE, CORNER	EA	4	
35	6	PAOZZ	5305-00-984-7341	MS35191-273	96906	SCREW, MACHINE	EA	
35	7	PAOZZ	5340-00-200-8630	S1097	77893	CATCH	EA	
35	8	PAOZZ	5305-00-993-1848	MS35207-265	96906	SCREW, MACHINE	EA	
35	9	PAOZZ	5330-00-435-2055	NX402B1	74951	GASKET	FT	
35	10	XDOZZ	SMB133929	80063	FASTENER	EA	4	
35	11	XDOZZ	MS35259-9	96906	BRACE, CORNER	EA	4	
35	12	XDOZZ	SCD125806	80063	DRAWER, LOWER	EA	1	
35	13	XDOZZ	SCD125807	80063	DRAWER, UPPER	EA	1	
35	14	PAOZZ	5310-00-543-2648	SS58685	61864	TEE NUT	EA	
35	15	PAOZZ	5305-00-988-1725	MS35206-281	96906	SCREW, MACHINE	EA	
35	16	PAOZZ	5310-00-582-5965	MS35338-44	96906	WASHER, LOCK	EA	
35	17	XDOZZ	SMC133952	80063	PLATE	EA	4	
35	18	PAOZZ	5305-00-900-3244	MS35493-502	96906	SCREW, WOOD	EA	

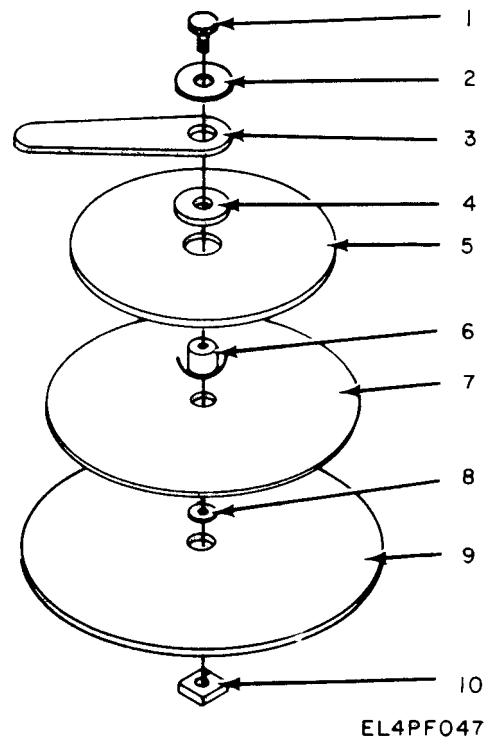

Figure 36. Computer, Humidity-Temperature
CP-223C/U

SECTION II				TM11-6660-204-24P-1			
(1)	(2)	(3)	(4)	(5)	(6)	(7)	(8)
ILLUSTRATION					DESCRIPTION		QTY
(A)	(B)	NATIONAL	PART	FSCM		USABLE ON CODE	INC
FIG	ITEM	STOCK	NUMBER			U/M	IN
NO	NO	CODE	NUMBER				UNIT
GROUP 08 COMPUTER,HUMIDITY-TEMPERATURE							
CP-223C/U							
36	1	XDOZZ	SCB21644	80063	NUT,THUMB	EA	1
36	2	XDOZZ	SCB30136-2	80063	WASHER,FLAT	EA	1
36	3	XDOZZ	SCC21642-1	80063	CURSOR	EA	1
36	4	XDOZZ	SCB30136-1	80063	WASHER,FLAT	EA	1
36	5	XDOZZ	SCC598914	80063	HUMIDITY PLATE	EA	1
36	6	XDOZZ	SCB21645	80063	NUT,CLINCH	EA	1
36	7	XDOZZ	SCC92349	80063	FREQUENCY PLATE	EA	1
36	8	XDOZZ	SCB21646-3	80063	WASHER,FLAT	EA	1
36	9	XDOZZ	SCD598913	80063	BASEPLATE	EA	1
36	10	XDOZZ	SCB21643	80063	SPINDLE	EA	1

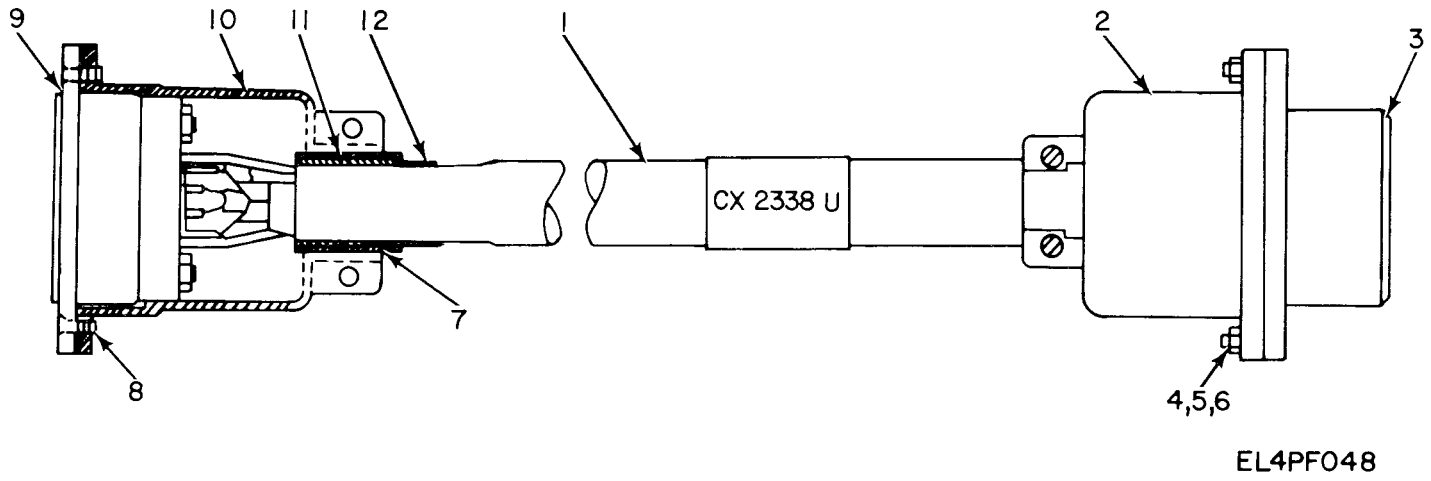
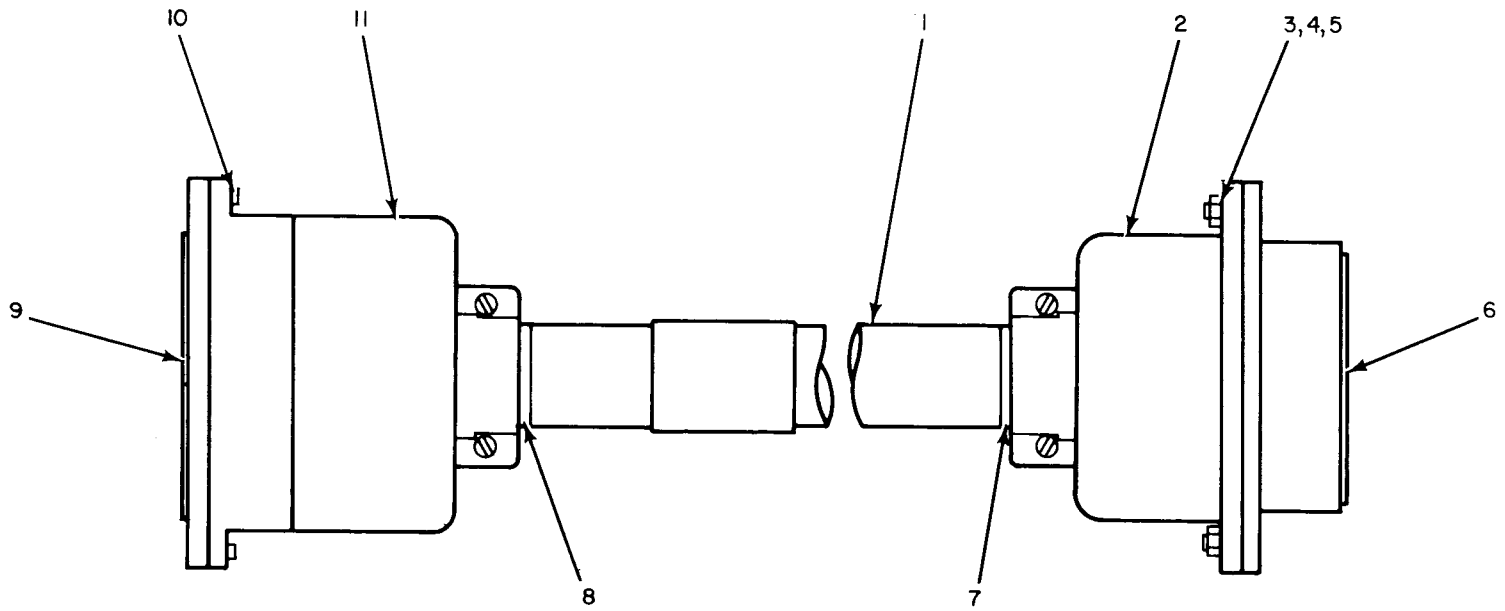

Figure 37. Cable Assembly, Special Purpose, Electrical CX-2338/U.

SECTION II						TM11-6660-204-24P-1			
(1)	(2)	(3)	(4)	(5)	(6)	(7)	(8)		
ILLUSTRATION							QTY		
(A)	(B)	NATIONAL			DESCRIPTION		INC		
FIG	ITEM	STOCK	PART	FSCM		USABLE ON CODE	U/M	IN	
NO	NO	CODE	NUMBER					UNIT	
					GROUP 09 CABLE ASSEMBLY,SPECIAL PURPOSE, ELECTRICAL CX-2338/U				
37	1	XDHZZ		2-20S1220PVC	70903	CABLE	EA	FT	V
37	2	PAHZZ	5935-00-392-6277	DPB3313615	71468	SHELL	EA	EA	1
37	3	PAHZZ	5935-00-173-5906	DPBB14-33S	71468	CONNECTOR	EA	EA	1
37	4	PAHZZ	5305-00-958-5453	MS35190-236	96906	SCREW,MACHINE	EA	EA	3
37	5	PAHZZ	5310-00-045-4007	MS35338-41	96906	WASHER,LOCK	EA	EA	4
37	6	PAHZZ	5310-00-934-9747	MS35649-262	96906	NUT,PLAIN,HEXAGON	EA	EA	4
37	7	PAHZZ	5365-00-769-1803	15138	82205	BUSHING	EA	EA	2
37	8	PAHZZ	5305-00-958-5451	MS35190-239	96906	SCREW	EA	EA	4
37	9	PAHZZ	5935-00-283-7104	DPBB14-34P1G	71468	CONNECTOR	EA	EA	1
37	10	PAHZZ	5935-00-392-6276	DPB34	71468	SHELL	EA	EA	1
37	11	PAHZZ	5365-00-709-3308	15136	82205	BUSHING	EA	EA	2
37	12	PAHZZ	5975-00-437-6719	SCB125125	80063	FERRULE	EA	EA	2



EL4PF049

Figure 38. Cable Assembly, Special Purpose, Electrical CX-2339/U.

SECTION II						TM11-6660-204-24P-1			
(1)	(2)	(3)	(4)	(5)	(6)	(7)	(8)		
ILLUSTRATION							QTY		
(A)	(B)	NATIONAL			DESCRIPTION		IN		
FIG	ITEM	STOCK	PART	FSCM		USABLE ON CODE	U/M	UNIT	
NO	NO	CODE	NUMBER						
GROUP 10 CABLE ASSEMBLY, SPECIAL PURPOSE,									
ELECTRICAL CX-2339/U									
38	1	XDHZZ		CO28MGF28200900	70903	CABLE		FT	8
38	2	PAHZZ	5935-00-518-6983	DPD33-11612	71468	SHELL		EA	1
38	3	PAHZZ	5305-00-958-5451	MS35190-239	96906	SCREW, MACHINE		EA	4
38	4	PAHZZ	5310-00-045-4007	MS35338-41	96906	WASHER, LOCK		EA	4
38	5	PAHZZ	5310-00-934-9747	MS35649-262	96906	NUT, PLAIN, HEXAGON		EA	4
38	6	PAHZZ	5935-00-259-4102	DPDB28-33S1G	71468	CONNECTOR		EA	1
38	7	PAHZZ	5365-00-769-1803	15138	82205	BUSHING, RUBBER		EA	2
38	8	PAHZZ	5365-00-709-3308	15136	82205	SPACER, SLEEVE		EA	2
38	9	PAHZZ	5935-00-201-2478	DPDB28-34P	71468	CONNECTOR		EA	1
38	10	PAHZZ	5305-00-958-5453	MS35190-236	96906	SCREW, MACHINE		EA	3
38	11	PAHZZ	5935-00-518-6982	DPD34-12172	71468	SHELL		EA	1

NATIONAL STOCK NUMBER AND PART NUMBER INDEX

NOTE: LATEST NATIONAL STOCK NUMBER AND PART NUMBER ASSIGNMENTS ARE INCLUDED AT END OF INDEX.

STOCK NUMBER	FIGURE NO	ITEM NO	STOCK NUMBER	FIGURE NO	ITEM NO
5315-00-003-3995	34	36	5905-00-114-5393	11	20
3120-00-003-4001	33	34	5905-00-114-5393	12	9
5365-00-004-3487	9	94	5905-00-114-5393	18	7
5365-00-004-3488	9	89	5905-00-114-5428	11	6
3040-00-004-8299	33	24	5935-00-129-9358	9	69
5307-00-005-1052	22	21	5935-00-129-9358	15	42
3120-00-005-8274	21	44	5905-00-141-1073	11	8
5315-00-007-1608	25	3	5905-00-141-1073	12	5
5315-00-007-1608	28	2	5935-00-149-3083	14	16
3120-00-008-5811	24	1	3110-00-151-9206	19	28
3120-00-009-3983	21	46	5310-00-159-6321	23	11
			6660-00-159-8374	33	38
			6660-00-159-8472	33	36
5310-00-014-5850	1	22	5120-00-159-8489	2	21
5365-00-036-8104	7	60	5910-00-160-4918	9	25
5310-00-045-3296	1	10	5910-00-160-4919	15	109
5310-00-045-3296	2	32	5355-00-160-7105	7	15
5310-00-045-3296	21	39	6660-00-162-4460	32	6
5310-00-045-3299	2	52	6660-00-162-4461	32	7
5310-00-045-3299	14	7	6660-00-162-4463	32	8
5310-00-045-3299	15	92	6660-00-163-4919	31	3
5310-00-045-3299	15	102	6660-00-163-4929	21	30
5310-00-045-3299	19	40	5960-00-166-7674	15	6
5310-00-045-3299	21	18	5905-00-171-1976	18	2
5310-00-045-3299	31	8	5905-00-171-1985	9	78
5310-00-045-4007	2	49	5905-00-171-2005	18	11
5310-00-045-4007	7	28	5905-00-171-2009	9	75
5310-00-045-4007	14	2	5905-00-171-2009	16	2
5310-00-045-4007	15	60	5905-00-171-2009	17	6
5310-00-045-4007	15	85	6660-00-172-5768	7	66
5310-00-045-4007	19	8	5935-00-173-5906	2	4
5310-00-045-4007	19	56	5935-00-173-5906	9	51
5310-00-045-4007	19	81	5935-00-173-5906	37	3
5310-00-045-4007	21	52	5325-00-174-5317	8	12
5310-00-045-4007	30	5	6660-00-176-0080	32	10
5310-00-045-4007	37	5	6660-00-176-0081	32	14
5310-00-045-4007	38	4	6660-00-176-0082	34	42
5310-00-045-5201	20	19	6660-00-176-0088	9	79
5310-00-045-5201	27	5	6660-00-176-0094	20	1
5310-00-045-5201	34	7	6660-00-176-0095	33	25
5310-00-045-5202	2	81	6660-00-176-0096	33	29
5310-00-045-5210	2	67	6660-00-176-0098	9	70
5910-00-052-5504	15	15	5999-00-177-1694	17	9
5305-00-054-5647	22	41	5940-00-177-6738	17	12
5305-00-054-5648	33	1	6240-00-179-1811	11	5
5320-00-055-3209	3	7	6240-00-179-1811	12	3
5310-00-056-8519	9	53	6240-00-179-1811	17	8
5940-00-057-2805	2	56	5960-00-179-3710	15	12
6240-00-057-2887	19	2	5310-00-184-8970	2	68
5305-00-059-4550	30	3	5905-00-185-6575	12	7
5305-00-059-4552	19	30	5905-00-185-6946	11	15
5305-00-059-4552	19	74	5905-00-185-6946	16	5
5305-00-059-4553	2	47	5905-00-185-6946	17	2
5305-00-059-4553	7	13	5905-00-185-6946	18	1
5305-00-059-4553	9	52	5905-00-185-8518	11	14
5305-00-059-4553	14	35	5905-00-185-8518	12	4
5305-00-059-4553	19	67	5905-00-185-8518	18	23
5305-00-059-4553	20	11	5315-00-187-3218	33	42
5305-00-059-4568	14	14	5905-00-192-0450	11	19
5905-00-059-8104	8	19	5905-00-192-0662	11	22
5305-00-059-8249	19	64	5905-00-192-0662	16	4
5305-00-059-8251	14	15	5905-00-192-3987	10	1
5305-00-059-8255	19	59	5905-00-192-3987	11	13
5905-00-059-9871	8	17	5905-00-192-4408	18	12
5310-00-061-7326	22	15	5905-00-192-9260	17	3
5305-00-068-5276	31	2		7	27
5305-00-068-5414	33	46	5310-00-193-7577	9	62
5310-00-082-1404	7	64	5310-00-193-7577	15	10
5310-00-082-1404	15	61	5310-00-193-7577	32	21
5310-00-082-1404	15	76	5905-00-195-6741	10	4
5310-00-082-1404	19	68	5905-00-195-6817	11	18
5960-00-082-4115	15	30	5340-00-197-8812	2	10
5960-00-082-4139	9	8	5340-00-197-8812	7	29
5905-00-092-8732	21	3	5340-00-197-8812	9	18
5905-00-104-8330	13	4	5340-00-197-8812	15	34
5905-00-104-8346	11	9	5310-00-198-3738	19	18
5905-00-104-8350	11	21	5340-00-200-5463	2	8
5930-00-108-6980	9	77	5340-00-200-5463	8	11
5310-00-111-3657	23	3	5340-00-200-5463	15	37
5940-00-113-3137	14	19	5340-00-200-5463	19	78

NATIONAL STOCK NUMBER AND PART NUMBER INDEX

STOCK NUMBER	FIGURE NO	ITEM NO	STOCK NUMBER	FIGURE NO	ITEM NO
5340-00-200-8630	35	7	3020-00-295-8128	33	20
5935-00-201-2478	15	4	3020-00-295-8129	33	8
5935-00-201-2478	38	9	3020-00-295-8129	33	12
5325-00-202-1480	34	39	5960-00-295-8500	15	8
4730-00-203-6585	21	27	5310-00-297-3879	20	10
3020-00-204-2420	30	10	5330-00-297-5286	2	38
5945-00-204-5776	15	29	5310-00-298-6545	2	59
5340-00-205-5159	4	4	5905-00-299-2001	13	7
5305-00-206-3716	15	97	5905-00-299-2020	11	11
5305-00-206-5275	22	52	5360-00-306-2112	21	23
5305-00-206-5281	2	34	5970-00-307-9261	8	5
5305-00-206-5555	22	33	3120-00-318-7687	33	7
5310-00-208-2793	35	4	6660-00-322-4639	20	16
5310-00-209-0123	19	53	5355-00-323-6094	19	50
5310-00-209-0786	15	106	6660-00-327-6481	23	1
5310-00-209-0788	15	98	6130-00-330-9728	9	19
5340-00-209-7531	20	2	5360-00-333-2966	21	68
5340-00-209-7541	7	12	6660-00-338-0824	22	46
6240-00-223-9100	7	19	6660-00-342-7253	21	32
6660-00-238-3827	33	15	6660-00-342-7256	26	5
6660-00-238-3827	33	21	6660-00-350-3598	33	10
6660-00-238-4366	9	71	6660-00-370-3721	30	1
6660-00-238-4367	9	55	2090-00-370-3725	19	43
5935-00-240-0173	19	5	6660-00-370-3727	22	18
5905-00-249-3663	17	5	6660-00-370-3728	22	11
5905-00-249-4243	16	3	6660-00-370-3729	19	46
5905-00-249-4248	18	17	5945-00-373-2833	15	28
5930-00-249-6518	22	25	6130-00-373-2834	15	17
5305-00-253-5607	2	76	5999-00-373-2836	34	24
5305-00-253-5607	14	24	6660-00-373-2838	34	15
5305-00-253-5607	19	13	6660-00-373-2839	29	5
5305-00-253-5607	32	12	6660-00-373-2843	1	17
5935-00-257-7041	9	47	4140-00-376-2213	14	17
5935-00-257-7041	15	54	5360-00-376-9560	2	44
5935-00-257-7042	9	38	5360-00-376-9565	22	4
5940-00-258-2109	9	64	5950-00-376-9663	15	1
5940-00-258-2109	21	47	5965-00-377-0087	7	11
5940-00-258-2359	7	63	6660-00-377-0176	21	67
5940-00-258-2359	14	9	5310-00-378-5142	22	14
5940-00-258-2359	15	104	6660-00-378-5155	19	24
			6660-00-378-5252	21	24
			5330-00-378-5329	7	53
5935-00-259-4102	2	22	5960-00-387-6270	15	31
5935-00-259-4102	38	6	5365-00-392-5622	25	5
5935-00-260-0516	15	43	5365-00-392-5622	28	4
5960-00-262-0167	9	1	6660-00-392-6150	29	8
5960-00-262-0210	9	6	6660-00-392-6224	7	61
5960-00-262-0286	15	13	5935-00-392-6276	37	10
5960-00-262-1703	15	2	5935-00-392-6277	37	2
5910-00-262-8532	9	11	5315-00-392-8246	19	34
5910-00-262-8533	9	24	6660-00-392-9132	30	7
5960-00-264-3004	9	5	6660-00-392-9616	2	37
5910-00-264-8352	9	35	6660-00-392-9706	34	28
5960-00-264-9519	9	23	6660-00-392-9709	19	29
5310-00-271-4642	33	3	6660-00-392-9709	34	38
5905-00-279-1884	11	7	6660-00-392-9712	19	41
5905-00-279-2531	16	6	6625-00-392-9716	22	22
5905-00-279-2531	17	1	6660-00-392-9717	21	9
5905-00-279-2672	12	8	5310-00-407-9566	22	45
5935-00-280-2234	15	50	5905-00-409-7616	10	2
5910-00-280-8195	9	15	5905-00-409-7616	11	16
5960-00-280-8629	15	35	5905-00-409-7616	12	6
5120-00-281-3887	2	20	5905-00-409-7616	13	3
5935-00-283-7104	7	31	5935-00-421-5864	15	48
5935-00-283-7104	9	16	5340-00-434-1553	15	21
5935-00-283-7104	19	66	5330-00-435-2055	35	9
5935-00-283-7104	37	9	5975-00-437-6719	2	3
5910-00-284-4043	9	93	5975-00-437-6719	7	57
5355-00-284-5196	19	21	5975-00-437-6719	9	49
3040-00-285-4333	32	15	5975-00-437-6719	37	12
5310-00-285-6582	30	12	5995-00-456-1286	9	48
5360-00-288-2005	32	13	5995-00-456-1297	7	56
3040-00-288-3010	22	13	5940-00-456-1418	11	25
3020-00-288-3309	30	11	5940-00-456-1485	18	15
3020-00-288-3405	25	4	5940-00-456-1591	16	8
3020-00-288-3405	28	3	5940-00-456-1650	13	1
5330-00-291-1724	20	7	5995-00-456-1743	2	2
5305-00-292-2383	21	60	5995-00-456-1744	7	58
5340-00-292-3703	22	9	5940-00-456-1748	10	3
5950-00-295-7642	15	14	5940-00-456-1749	12	11

NATIONAL STOCK NUMBER AND PART NUMBER INDEX

STOCK NUMBER	FIGURE NO	ITEM NO	STOCK NUMBER	FIGURE NO	ITEM NO
5315-00-457-1466	33	16	5325-00-550-0619	17	11
5315-00-457-1467	33	6	5905-00-552-2093	7	37
5315-00-457-1469	23	14	5905-00-552-2093	9	81
5315-00-457-1475	33	28	5905-00-552-3481	9	92
5315-00-457-1475	33	30	3020-00-552-9295	33	32
5315-00-457-1478	33	22	6660-00-553-1946	1	2
5310-00-457-1519	22	16	3110-00-554-6678	22	47
5310-00-457-1541	9	41	3110-00-555-5449	24	4
5310-00-457-1587	22	34	5935-00-557-2938	9	43
5310-00-457-1600	22	5	5935-00-557-2938	15	52
3020-00-463-3325	33	23	3040-00-558-2301	19	25
3040-00-463-5561	24	7	5310-00-559-0070	2	14
3040-00-463-5618	33	44	5310-00-559-0070	7	23
3040-00-463-9520	21	11	5310-00-559-0070	9	22
5970-00-464-0443	9	56	5310-00-559-0070	14	10
5340-00-465-8331	26	7	5310-00-559-0070	15	57
6660-00-470-3020	19	75	5310-00-576-5752	9	14
5355-00-472-9090	7	51	5310-00-576-5752	15	108
5960-00-475-4950	9	28	5910-00-578-1368	9	30
3010-00-475-5077	33	9	5910-00-578-1368	15	24
3120-00-475-9544	24	3	5310-00-579-0079	9	90
5340-00-480-4267	15	96	5310-00-579-0079	15	19
5950-00-482-3060	9	36	5330-00-580-2278	7	48
5340-00-486-7889	19	72	5340-00-582-2742	34	29
5307-00-487-9552	15	74	5310-00-582-5965	2	63
5360-00-490-4945	33	33	5310-00-582-5965	15	67
5360-00-490-4961	33	37	5310-00-582-5965	35	16
3020-00-491-6382	33	14	5310-00-582-9461	21	72
3020-00-491-6382	33	18	5940-00-583-1066	27	3
3020-00-491-6382	33	26	5935-00-590-2182	15	99
5330-00-492-2244	2	11	5310-00-595-6211	33	4
5315-00-498-6490	24	2	5310-00-595-7237	19	45
5315-00-498-6727	15	93	5310-00-596-7691	15	73
5315-00-498-6727	15	100	5310-00-596-7691	15	86
6660-00-503-0669	1	1	5310-00-596-7691	18	3
6660-00-503-0671	1	6	5360-00-597-9039	21	34
6660-00-503-0672	1	5	5360-00-597-9098	22	17
6660-00-508-7633	29	3	5360-00-598-4719	34	27
5970-00-508-9956	26	4	5330-00-611-7522	2	45
5970-00-508-9956	26	8	5310-00-611-7526	23	13
3020-00-510-1866	21	19	5305-00-611-7527	27	1
6660-00-513-0029	21	37	5340-00-611-7530	14	28
5365-00-513-0075	34	3	5305-00-611-7534	20	17
6660-00-513-0086	34	9	5340-00-611-7538	19	54
6660-00-513-0089	34	1	5340-00-611-7544	22	10
5340-00-514-0112	2	27	5315-00-613-6909	34	26
5340-00-514-0112	9	74	5340-00-613-6910	19	27
5340-00-514-0112	15	89	6660-00-614-9859	1	8
3020-00-517-0504	21	21	5910-00-615-0340	9	2
5950-00-518-1174	9	37	5930-00-615-7883	7	42
5905-00-518-5609	7	32	5930-00-615-9376	7	33
5935-00-518-6982	38	11	5340-00-616-5067	7	44
5935-00-518-6983	38	2	5960-00-617-6097	15	38
5355-00-519-7643	19	14	5340-00-622-7484	19	36
5945-00-523-5723	22	1	5310-00-627-6128	9	60
5315-00-527-3029	34	2	6105-00-635-3071	21	16
3110-00-528-5777	19	19	5935-00-636-5983	2	58
6660-00-537-7902	1	4	5905-00-636-6710	15	84
5935-00-539-2651	19	6	5905-00-642-2444	15	79
3040-00-541-4776	21	13	3010-00-643-4662	31	9
5910-00-543-0772	9	4	5950-00-646-0459	15	25
5305-00-543-2024	19	31	5950-00-646-3108	9	26
5310-00-543-2410	2	62	5930-00-655-1517	7	34
5310-00-543-2410	7	9	5930-00-655-1523	21	66
5310-00-543-2410	19	32	5930-00-655-1575	14	32
5310-00-543-2410	21	56	6660-00-663-7914	22	32
5310-00-543-2410	26	3	6660-00-663-7917	34	16
5310-00-543-2410	34	21		8	16
5310-00-543-2648	35	14	5910-00-666-0087	15	16
5310-00-543-5060	9	42	5355-00-667-6073	34	30
5310-00-543-5060	21	36	6625-00-668-9516	7	25
5310-00-543-5060	21	73	5960-00-669-6861	15	11
5310-00-543-5060	22	8	5965-00-678-6925	7	41
5310-00-543-5060	27	2	5325-00-682-2168	9	7
5310-00-543-5060	34	6	5305-00-682-5932	21	79
5910-00-543-9081	16	1	6660-00-682-6510	1	20
6150-00-548-1713	27	7	5935-00-685-9396	9	46
5930-00-549-0280	7	30	5935-00-685-9396	15	51
5935-00-549-9278	9	45	5905-00-686-7667	7	50
5935-00-549-9278	15	49	5905-00-702-1789	7	35

NATIONAL STOCK NUMBER AND PART NUMBER INDEX

STOCK NUMBER	FIGURE NO	ITEM NO	STOCK NUMBER	FIGURE NO	ITEM NO
5365-00-709-3308	37	11	5320-00-855-0842	4	5
5365-00-709-3308	38	8	5305-00-855-3249	9	66
5360-00-712-8426	23	4	5905-00-857-5527	9	87
6660-00-712-8427	19	26	5905-00-857-5542	8	2
5365-00-712-8428	24	6	5340-00-860-1088	3	3
6660-00-712-8429	34	37	5940-00-867-7806	26	9
6660-00-712-8430	23	12	5305-00-869-4104	20	15
6660-00-712-8431	21	77	5905-00-883-8356	18	20
6660-00-712-8432	22	23	5305-00-889-2997	15	9
6660-00-712-8433	22	31	5305-00-889-2997	21	55
5999-00-712-8436	34	10	5305-00-889-2998	2	60
5305-00-719-5329	22	12	5305-00-889-2998	22	27
5305-00-719-5336	21	15	5305-00-889-3000	2	24
5305-00-724-6792	21	12	5305-00-889-3000	9	72
5305-00-724-6794	19	15	5305-00-889-3000	15	18
5305-00-724-6794	21	22	5305-00-889-3000	20	21
5305-00-724-6798	19	22	5305-00-889-3000	21	83
5305-00-724-6798	21	31	5305-00-889-3001	21	48
5910-00-725-1994	12	2	5305-00-889-3001	21	51
6660-00-725-7917	1	21	5305-00-889-3002	7	46
5310-00-735-0797	19	17	5305-00-889-3002	19	38
5910-00-752-4843	15	22	5305-00-889-3116	32	20
5310-00-753-4036	19	58	5305-00-889-3118	20	18
5310-00-753-4038	23	18	5305-00-889-3118	21	71
5310-00-753-4447	30	2	5305-00-889-3118	34	12
5360-00-759-2748	34	23	3120-00-890-4271	33	27
5305-00-762-7482	21	35	6660-00-898-7474	21	28
5305-00-762-7482	22	7	5305-00-900-3244	35	18
5305-00-762-7482	34	5	5310-00-905-8451	9	63
5340-00-763-0268	19	70	5910-00-913-7445	9	12
5310-00-763-0280	8	14	5365-00-922-1692	7	43
5310-00-763-0280	9	88	5365-00-922-1855	33	13
5310-00-763-0400	23	15	5365-00-922-1855	33	19
3040-00-764-7899	33	39	5305-00-931-3143	31	4
5310-00-765-2039	21	80	5310-00-933-8118	22	42
5310-00-765-2040	19	57	5310-00-933-8118	33	2
5340-00-765-2115	21	43	5310-00-934-9738	21	75
5340-00-765-2115	29	2	5310-00-934-9738	27	6
5340-00-765-2118	21	45	5310-00-934-9739	2	61
5310-00-765-2194	2	69	5310-00-934-9739	7	10
5310-00-765-2195	23	16	5310-00-934-9739	9	29
6660-00-765-5419	9	50	5310-00-934-9739	15	32
6250-00-766-8454	19	1	5310-00-934-9739	21	57
5360-00-769-1212	32	19	5310-00-934-9739	34	31
5315-00-769-1398	32	18	5310-00-934-9747	2	48
5315-00-769-1402	32	2	5310-00-934-9747	7	14
5365-00-769-1803	37	7	5310-00-934-9747	8	10
5365-00-769-1803	38	7	5310-00-934-9747	9	91
6660-00-771-2211	23	20	5310-00-934-9747	14	3
6660-00-771-9966	19	33	5310-00-934-9747	15	20
6660-00-787-6657	34	35	5310-00-934-9747	15	87
6660-00-788-2133	1	11	5310-00-934-9747	19	9
5935-00-791-8711	15	94	5310-00-934-9747	19	69
5365-00-801-2500	24	5	5310-00-934-9747	20	12
5365-00-803-7301	24	8	5310-00-934-9747	21	61
6625-00-809-7334	7	1	5310-00-934-9747	30	6
5310-00-809-8544	1	15	5310-00-934-9747	37	6
5310-00-809-8544	2	51	5310-00-934-9747	38	5
5310-00-809-8544	14	29	5310-00-934-9751	2	31
5310-00-809-8544	19	39	5310-00-934-9751	15	88
5310-00-809-8544	21	7	5310-00-934-9751	18	5
5310-00-809-8544	31	7	5310-00-934-9751	22	24
5310-00-809-8546	2	19	5310-00-934-9757	2	53
5935-00-812-4936	9	44	5310-00-934-9757	7	40
5935-00-812-4936	15	44	5310-00-934-9757	9	21
5310-00-820-3015	7	49	5310-00-934-9757	14	8
5365-00-822-4498	21	64	5310-00-934-9757	15	56
5910-00-823-1145	13	2	5310-00-934-9757	19	48
5360-00-823-5260	22	51	5310-00-934-9757	21	17
5310-00-826-5217	2	64	5310-00-934-9757	31	6
5310-00-826-5217	15	68	5315-00-935-3711	25	7
5960-00-827-8782	9	31	5305-00-954-2728	14	22
5930-00-833-5123	26	6	5305-00-957-2635	2	77
5310-00-834-0424	19	52	5305-00-957-6265	30	13
5910-00-840-6672	12	1	5305-00-957-6644	29	7
5320-00-842-2748	20	9	5305-00-958-0586	15	81
5315-00-846-0405	22	6	5305-00-958-5450	14	33
5310-00-853-6477	29	4	5305-00-958-5451	37	8
3020-00-853-6789	31	5	5305-00-958-5451	38	3
5320-00-855-0842	3	1	5305-00-958-5453	2	29

SECTION IV

NATIONAL STOCK NUMBER AND PART NUMBER INDEX

STOCK NUMBER	FIGURE NO	ITEM NO	STOCK NUMBER	FIGURE NO	ITEM NO
5305-00-958-5453	14	25	5305-00-984-4989	15	59
5305-00-958-5453	34	32	5305-00-984-4989	19	55
5305-00-958-5453	37	4	5305-00-984-4989	30	4
5305-00-958-5453	38	10	5305-00-984-4993	7	54
5305-00-958-5457	7	8	5305-00-984-6191	15	101
5305-00-958-5477	7	52	5305-00-984-6191	21	6
5305-00-959-0379	22	37	5305-00-984-6193	7	22
3120-00-976-7971	33	31	5305-00-984-6193	14	11
5305-00-978-9342	32	3	5305-00-984-6193	22	2
5305-00-978-9343	32	5	5305-00-984-6194	2	50
5305-00-980-3934	33	43	5305-00-984-6194	7	39
5940-00-983-6082	14	1	5305-00-984-6194	15	103
5305-00-983-6730	15	70	5305-00-984-6194	21	29
5305-00-983-6730	22	28	5305-00-984-6195	2	13
5310-00-983-8483	15	58	5305-00-984-6196	9	20
5310-00-983-8483	20	20	5305-00-984-6197	2	15
5310-00-983-8483	21	20	5305-00-984-6197	21	25
5310-00-983-8483	26	2	5305-00-984-6222	8	13
5305-00-984-4977	7	26	5305-00-984-7341	2	18
5305-00-984-4977	26	1	5305-00-984-7341	19	51
5305-00-984-4982	20	4	5305-00-984-7341	35	6
5305-00-984-4983	22	36	5305-00-984-7343	2	80
5305-00-984-4984	7	6	5305-00-984-7343	35	3
5305-00-984-4984	9	68	5930-00-987-8593	7	3
5305-00-984-4984	15	33	5305-00-988-1167	21	76
5305-00-984-4984	19	73	5305-00-988-1725	35	15
5305-00-984-4988	2	9	5305-00-989-7434	1	9
5305-00-984-4988	8	8	5305-00-989-7434	21	38
5305-00-984-4988	9	61	5305-00-989-7435	2	33
5305-00-984-4988	15	36	5305-00-990-8386	34	17
5305-00-984-4988	15	75	5305-00-993-0190	9	58
5305-00-984-4988	19	7	5305-00-993-0190	22	50
5305-00-984-4988	19	80	5305-00-993-0191	34	20
5305-00-984-4988	21	53	5305-00-993-1848	35	8
5305-00-984-4989	9	40	5305-00-995-6311	18	4

PART NUMBER	FSCM	FIG NO	ITEM NO	PART NUMBER	FSCM	FIG NO	ITEM NO
AM12-4	74193	7	3	CX-2339/U	80058	1	5
AN3057-4	81352	19	5	CY1390ATMQ5	80058	1	3
AN3102A20-7P	81349	2	57	CY930TMQ5	80058	1	4
AN3106A10SL4S	81349	19	6	C834ATMQ5	80058	1	23
AN931-3-5	81349	8	12	DFGS4501R92AS	82877	14	18
AR2KL5	73138	7	59	DPBB14-33S	71468	2	4
A1037-0121	78553	20	10	DPBB14-33S	71468	9	51
CD091B1	00656	9	27	DPBB14-33S	71468	37	3
				DPBB14-34P1G	71468	7	31
CM20C221K	81349	12	2	DPBB14-34P1G	71468	9	16
				DPBB14-34P1G	71468	19	66
				DPBB14-34P1G	71468	37	9
				DPBB8-33S	71468	2	22
CO28MGF28200900	70903	38	1	DPB3313615	71468	37	2
CP-223C/U	80058	1	7	DPB34	71468	37	10
CP05AIKF223K3	81349	13	2	DPDB28-33S1G	71468	38	6
CP06SA2	81349	15	109	DPDB28-34P	71468	15	4
CP06SA4	81349	9	3	DPDB28-34P	71468	38	9
CP07SA4	81349	9	25	DPD33-11612	71468	38	2
CP07SB4	81349	15	16	DPD34-12172	71468	38	11
CP07SB6	00656	9	12	FO2B250V1-8AS	81349	15	47
CP091B2	00656	9	34	FO2GR300B	75915	15	46
CP091B3	00656	9	9	GP3-109X562-14	73957	23	14
CP091B6	00656	9	32	GP4-093X375-12	73957	19	23
CP091SA6	00656	15	21	JV5	80063	26	8
CP25AIEF103K	81349	12	1	LM27	06247	19	2
CP26AIEF503K	81349	16	1	ML432ATMQ5	80058	1	20
CP53BIEF105V1	81349	22	35	MR26W150ACVVR	81349	7	25
CP53BIEF105V1	81349	14	6	MSX7141	71785	21	81
				MS15795-202	96906	21	72
				MS15795-803	96906	33	4
CP61BIEF105K	81349	9	30	MS15795-902	96906	20	19
CP61BIEF105K	81349	15	24	MS15795-902	96906	27	5
				MS15795-902	96906	34	7
CP61BIEF503K	81349	9	2	MS15795-903	96906	2	81
CP61BIEF504K	81349	9	4	MS15795-910	96906	2	67
CP70EIEF405K	81349	15	15	MS16536-33	96906	3	1
CP70EIEG405K	81349	15	22	MS16536-33	96906	4	5
CV146ATMQ5	80058	1	1	MS16556-607	96906	25	7
CX-2338/U	80058	1	6	MS16624-1050	96906	24	8

TM11-6660-204-24P-1
SECTION IV
NATIONAL STOCK NUMBER AND PART NUMBER INDEX

PART NUMBER	FSCM	FIG NO	ITEM NO	PART NUMBER	FSCM	FIG NO	ITEM NO
MS16624-2025	96906	2	46	MS35206-202	96906	21	35
MS16624-2025	96906	17	47	MS35206-202	96906	22	7
MS16624-2087	96906	2	43	MS35206-202	96906	34	5
MS16625-1112	96906	24	5	MS35206-203	96906	20	18
MS16633-2025	96906	23	5	MS35206-203	96906	21	71
				MS35206-203	96906	34	12
MS16995-10	96906	22	37	MS35206-204	96906	21	76
MS16995-11	96906	33	46	MS35206-208	96906	27	4
MS16995-9	96906	31	2	MS35206-212	96906	34	20
MS16997-10	96906	32	5	MS35206-213	96906	32	20
MS16997-9	96906	32	3	MS35206-214	96906	9	58
MS17122-15	96906	17	12	MS35206-214	96906	22	50
MS18063-1	96906	32	4	MS35206-215	96906	15	9
MS18063-2	96906	31	4	MS35206-215	96906	21	55
MS18064-1	96906	33	43	MS35206-216	96906	2	60
MS19060-19	96906	19	28	MS35206-216	96906	22	27
MS20364-632	96906	9	63	MS35206-218	96906	15	70
MS20426D4-6	96906	5	3	MS35206-218	96906	22	28
				MS35206-220	96906	7	26
MS20470D4-8	96906	4	3	MS35206-220	96906	26	1
MS20659-1	96906	14	19	MS35206-225	96906	20	4
MS21045-3	96906	22	15	MS35206-226	96906	22	36
MS21318-8	96906	2	76	MS35206-227	96906	7	6
MS21318-8	96906	14	24	MS35206-227	96906	9	68
MS21318-8	96906	19	13	MS35206-227	96906	15	33
MS21318-8	96906	32	12	MS35206-227	96906	19	73
MS24692-6	96906	33	42	MS35206-228	96906	2	9
MS25082-20	96906	23	11	MS35206-228	96906	8	8
MS25253-2	96906	26	6	MS35206-228	96906	9	61
MS27183-42	96906	1	22	MS35206-228	96906	15	36
MS27183-5	96906	15	58	MS35206-228	96906	15	75
MS27183-5	96906	20	20	MS35206-228	96906	19	7
MS27183-5	96906	21	20	MS35206-228	96906	19	80
MS27183-5	96906	26	2	MS35206-228	96906	21	53
MS27183-6	96906	7	64	MS35206-229	96906	9	40
MS27183-6	96906	15	61	MS35206-229	96906	15	59
MS27183-6	96906	15	76	MS35206-229	96906	19	55
MS27183-6	96906	19	68	MS35206-229	96906	30	4
MS27183-7	96906	1	15	MS35206-230	96906	2	24
MS27183-7	96906	2	51	MS35206-230	96906	9	72
MS27183-7	96906	14	29	MS35206-230	96906	15	18
MS27183-7	96906	19	39	MS35206-230	96906	20	21
MS27183-7	96906	21	7	MS35206-230	96906	21	83
MS27183-7	96906	31	7	MS35206-231	96906	21	48
MS27183-8	96906	2	19	MS35206-233	96906	7	54
				MS35206-235	96906	8	13
MS35058-26	96906	7	34	MS35206-242	96906	7	46
MS35058-31	96906	21	66	MS35206-242	96906	19	38
MS35059-21	96906	7	33	MS35206-243	96906	15	101
MS35059-22	96906	14	32	MS35206-243	96906	21	6
MS35190-220	96906	29	7	MS35206-245	96906	7	22
MS35190-226	96906	7	8	MS35206-245	96906	14	11
MS35190-234	96906	30	13	MS35206-245	96906	22	2
MS35190-235	96906	30	3	MS35206-246	96906	2	50
MS35190-236	96906	2	29	MS35206-246	96906	7	39
MS35190-236	96906	14	25	MS35206-246	96906	15	103
MS35190-236	96906	34	32	MS35206-246	96906	21	29
MS35190-236	96906	37	4	MS35206-247	96906	2	13
MS35190-236	96906	38	10	MS35206-249	96906	2	15
MS35190-237	96906	19	30	MS35206-249	96906	21	25
MS35190-237	96906	19	74	MS35206-281	96906	35	15
MS35190-238	96906	2	47	MS35206-296	96906	22	44
MS35190-238	96906	7	13	MS35207-263	96906	1	9
MS35190-238	96906	9	52	MS35207-263	96906	21	38
MS35190-238	96906	14	35	MS35207-264	96906	2	33
MS35190-238	96906	19	67	MS35207-265	96906	35	8
MS35190-238	96906	20	11	MS35207-271	96906	18	4
MS35190-239	96906	37	8	MS35207-273	96906	15	81
MS35190-239	96906	38	3	MS35214-24	96906	19	64
MS35190-240	96906	14	33	MS35214-25	96906	15	97
MS35190-253	96906	14	14	MS35214-26	96906	14	15
MS35190-254	96906	7	52	MS35214-30	96906	19	59
MS35190-255	96906	14	22	MS35225-31	96906	21	51
MS35191-273	96906	2	18	MS35225-43	96906	9	20
MS35191-273	96906	19	51	MS35233-13	96906	22	41
MS35191-273	96906	35	6	MS35259-9	96906	35	11
MS35191-276	96906	2	80	MS35260-13	96906	35	5
MS35191-276	96906	35	3	MS35265-13	96906	19	31
MS35191-277	96906	2	77	MS35333-19	96906	7	27
MS35206-201	96906	34	17	MS35333-20	96906	7	7

TM11-6660-204-24P-1
SECTION IV
NATIONAL STOCK NUMBER AND PART NUMBER INDEX

PART NUMBER	FSCM	FIG NO	ITEM NO	PART NUMBER	FSCM	FIG NO	ITEM NO
MS35333-20	96906	8	9	MS35649-262	96906	19	9
MS35333-21	96906	7	23	MS35649-262	96906	19	69
MS35333-36	96906	9	62	MS35649-262	96906	20	12
MS35333-36	96906	15	10	MS35649-262	96906	21	61
MS35333-36	96906	32	21	MS35649-262	96906	30	6
MS35333-37	96906	9	90	MS35649-262	96906	37	6
MS35333-37	96906	15	19	MS35649-262	96906	38	5
MS35333-38	96906	2	14	MS35649-282	96906	2	53
MS35333-38	96906	9	22	MS35649-282	96906	7	40
MS35333-38	96906	14	10	MS35649-282	96906	9	21
MS35333-38	96906	15	57	MS35649-282	96906	14	8
MS35333-39	96906	9	14	MS35649-282	96906	15	56
MS35333-39	96906	15	107	MS35649-282	96906	19	48
MS35333-42	96906	19	45	MS35649-282	96906	21	17
MS35335-30	96906	15	98	MS35649-282	96906	31	6
MS35335-32	96906	15	73	MS35649-44	96906	33	3
MS35335-32	96906	15	86	MS35650-102	96906	9	13
MS35335-32	96906	18	3	MS35650-102	96906	15	72
MS35335-33	96906	15	106	MS35650-102	96906	2	31
MS35335-35	96906	9	60	MS35650-102	96906	15	88
				MS35650-102	96906	18	5
MS35337-39	96906	9	42	MS35650-102	96906	22	24
MS35338-101	96906	2	68	MS35690-401	96906	15	68
MS35338-135	96906	33	2	MS35690-4010-401	96906	2	64
MS35338-39	96906	21	36	MS51029-29	96906	7	16
MS35338-39	96906	21	73	MS51936-21	96906	19	42
MS35338-39	96906	22	8	MS51957-14	96906	33	1
MS35338-39	96906	27	2	MS51963-20	96906	22	12
MS35338-39	96906	34	6	MS51963-33	96906	21	15
MS35338-40	96906	2	62	MS51964-31	96906	21	10
MS35338-40	96906	7	9	MS51964-48	96906	19	15
MS35338-40	96906	19	32	MS51964-48	96906	21	22
MS35338-40	96906	21	56	MS51964-49	96906	19	22
MS35338-40	96906	26	3	MS51964-49	96906	21	31
MS35338-40	96906	34	21	MS51964-54	96906	21	12
MS35338-41	96906	2	49	MS9021-010	96906	7	48
MS35338-41	96906	7	28	MS90707-4012	96906	33	35
MS35338-41	96906	14	2	MS9245-44	96906	22	6
MS35338-41	96906	15	60	MWC227J91	70903	19	11
MS35338-41	96906	15	85	MX1482TMQ5	80058	1	8
MS35338-41	96906	19	8	NAS601-40B	80205	9	66
MS35338-41	96906	19	56	NE2	08108	11	5
MS35338-41	96906	19	81	NE2	08108	12	3
MS35338-41	96906	21	52	NE2	08108	17	8
MS35338-41	96906	30	5	NE51	81349	7	19
MS35338-41	96906	37	5	NX402B1	74951	35	9
MS35338-41	96906	38	4	PP968ATMQ5	80058	1	2
MS35338-42	96906	2	52	RA25NASA101AK	81349	7	50
MS35338-42	96906	14	7	RA25NASA201AK	81349	7	35
MS35338-42	96906	15	92				
MS35338-42	96906	15	102	RB16AE121R0F	81349	8	2
MS35338-42	96906	19	40				
MS35338-42	96906	21	18				
MS35338-42	96906	31	8				
MS35338-43	96906	1	10	RB16AE35600F	81349	8	16
MS35338-43	96906	2	32	RB16AE385R0F	81349	8	18
MS35338-43	96906	21	39	RB16AE4R600F		8	17
MS35338-44	96906	2	63	RB19AE41702F	81349	8	19
MS35338-44	96906	15	67	RB19CE10002F	81349	9	87
MS35338-44	96906	35	16	RCGF292K	81349	12	7
MS35338-45	96906	22	45	RC20GF102K	81349	11	18
MS35338-78	96906	22	42	RC20GF103K	81349	11	14
MS35493-502	96906	35	18	RC20GF103K	81349	12	4
MS35647-10	96906	30	9	RC20GF103K	81349	18	23
MS35647-2	96906	34	29	RC20GF104K	81349	10	1
MS35649-22	96906	21	75	RC20GF104K	81349	11	13
MS35649-22	96906	27	6	RC20GF105K	81349	10	2
MS35649-242	96906	2	61	RC20GF105K	81349	11	16
MS35649-242	96906	7	10	RC20GF105K	81349	12	6
MS35649-242	96906	9	29	RC20GF105K	81349	13	3
MS35649-242	96906	15	32	RC20GF154K	81349	17	3
MS35649-242	96906	21	57				
MS35649-242	96906	34	31	RC20GF182K	81349	12	8
MS35649-262	96906	2	48	RC20GF184K	81349	11	22
MS35649-262	96906	7	14	RC20GF184K	81349	16	4
MS35649-262	96906	8	10	RC20GF221K	81349	11	21
MS35649-262	96906	9	91	RC20GF222K	81349	9	75
MS35649-262	96906	14	3	RC20GF222K	81349	16	2
MS35649-262	96906	15	20	RC20GF222K	81349	17	6
MS35649-262	96906	15	87				

TM11-6660-204-24P-1
SECTION IV
NATIONAL STOCK NUMBER AND PART NUMBER INDEX

PART NUMBER	FSCM	FIG NO	ITEM NO	PART NUMBER	FSCM	FIG NO	ITEM NO
RC20GF224K	81349	11	20	SCB125123	80063	7	43
RC20GF224K	81349	12	9	SCB125125	80063	2	3
RC20GF224K	81349	18	7	SCB125125	80063	7	57
				SCB125125	80063	9	49
				SCB125125	80063	37	12
RC20GF272K	81349	10	4	SCB125127	80063	7	65
				SCB125128	80063	7	66
RC20GF333K	81349	13	4	SCB125132	80063	7	5
RC20GF333K	81349	18	17	SCB125211	80063	15	69
RC20GF334K	81349	11	9	SCB125213	80063	15	96
RC20GF335K	81349	11	7	SCB125215	80063	15	77
RC20GF394K	81349	11	6	SCB125215	80063	15	82
RC20GF471K	81349	18	11	SCB125217	80063	18	22
RC20GF474K	81349	16	5	SCB125219	80063	17	13
RC20GF474K	81349	18	1	SCB125221	80063	15	94
RC20GF474K	81349	11	15	SCB125222	80063	15	71
RC20GF474K	81349	17	2	SCB125223	80063	15	80
RC20GF562K	81349	18	12	SCB125227	80063	15	17
RC20GF564K	81349	11	8	SCB125228	80063	15	66
RC20GF564K	81349	12	5	SCB125232	80063	15	93
				SCB125232	80063	15	100
				SCB125233	80063	15	14
				SCB125238	80063	15	1
RC20GF822K	81349	9	78	SCB125239	80063	15	29
				SCB125312	80063	9	82
RC30GF124K	81349	13	7	SCB125314	80063	9	67
				SCB125315	80063	9	94
				SCB125315-2	80063	9	89
RC30GF273K	81349	11	11	SCB125322-1	80063	9	55
				SCB125322-2	80063	9	71
				SCB125324	80063	9	56
RC30GF825K	81349	18	8	SCB125333	80063	9	26
RC32GF206J	81349	16	6	SCB125334	80063	9	37
RC32GF206J	81349	17	1	SCB125335	80063	9	36
RC42GF153K	81349	18	2	SCB125336	80063	9	93
				SCB125337	80063	9	11
RC42GF273K	81349	16	3	SCB125340	80063	9	24
				SCB125342	80063	9	50
				SCB125405	80063	14	21
				SCB125406	80063	14	13
RC42GF683K	81349	17	5	SCB125407	80063	14	12
RD88CTMQ5	80058	1	21	SCB125408	80063	14	30
RU4NAYFD103A	77764	7	38	SCB125409	80063	14	28
RV4LAYSAL05A	81349	7	32	SCB125410	80063	14	26
RV4LAYSAL254A	81349	9	81	SCB125411	80063	14	27
RV4LAYSAL254A	81349	7	37	SCB125412	80063	14	20
RV4LAYSAL255A	81349	9	92	SCB125413	80063	14	16
RV4LAYSAL503A	81349	9	80	SCB125503	80063	19	70
RV4LAYSAL503A	81349	15	45	SCB125510	80063	20	16
RV4LAYSAL503A	81349	15	95	SCB125512	80063	19	50
RW31V240	91637	18	20	SCB125513	80063	19	46
RW32V222	81349	15	84	SCB125514	80063	19	34
RW33G561	81349	15	79	SCB125516	80063	19	41
R503AQ	35529	19	17	SCB125518-1	80063	21	80
R8T1	43334	24	4	SCB125518-2	80063	19	57
SC-B-125218	80063	16	8	SCB125518-3	80063	19	53
SC-B-125338	80063	9	15	SCB125518-4	80063	19	52
SC-B-1255151	80063	19	36	SCB125518-5	80063	29	4
SC-B-1255152	80063	19	27	SCB125519	80063	19	35
SC-B-125605	80063	22	21	SCB125520	80063	19	58
SC-C-125220	80063	18	15	SCB125521	80063	19	54
SC-D-125138	80063	7	56	SCB125522	80063	19	29
SC-D-125321	80063	9	48	SCB125524	80063	20	15
SC-D-125741	80063	2	2	SCB125525-1	80063	20	14
SCA125107	80063	7	30	SCB125525-2	80063	19	37
SCB125082	80063	1	19	SCB125526	80063	20	22
SCB125083	80063	1	18	SCB125528	80063	19	20
SCB125085	80063	1	16	SCB125529	80063	19	26
SCB125086	80063	1	14	SCB125530	80063	19	33
SCB125088	80063	1	13	SCB125531	80063	20	17
SCB125106	80063	7	41	SCB125532	80063	19	16
SCB125108-1	80063	7	18	SCB125533	80063	19	19
SCB125108-1	80063	14	31	SCB125534	80063	19	21
SCB125108-2	80063	7	21	SCB125535	80063	19	25
SCB125109	80063	7	61	SCB125536	80063	19	24
SCB125110	80063	7	62	SCB125541	80063	20	6
SCB125113	80063	7	12	SCB125542	80063	20	7
SCB125114	80063	7	11	SCB125543	80063	20	8
SCB125115	80063	7	53	SCB125544	80063	20	5
SCB125117	80063	7	47	SCB125545	80063	20	9

TM11-6660-204-24P-1
SECTION IV
NATIONAL STOCK NUMBER AND PART NUMBER INDEX

PART NUMBER	FSCM	FIG NO	ITEM NO	PART NUMBER	FSCM	FIG NO	ITEM NO
SCB125548	80063	19	61	SCB125699	80063	30	7
SCB125552	80063	34	28	SCB125709	80063	2	34
SCB125552-2	80063	34	38	SCB125710	80063	2	59
SCB125553	80063	34	36	SCB125712	80063	2	23
SCB125557	80063	34	26	SCB125715	80063	2	17
SCB125558	80063	34	27	SCB125716	80063	2	12
SCB125559	80063	34	30	SCB125732	80063	2	42
SCB125560	80063	34	33	SCB125733	80063	2	44
SCB125561	80063	34	34	SCB125740	80063	2	41
SCB125563	80063	34	41	SCB125748	80063	21	49
SCB125564	80063	34	37	SCB125751	80063	30	12
SCB125575	80063	21	44	SCB125753	80063	30	2
SCB125576	80063	21	46	SCB125754	80063	30	14
SCB125577	80063	21	45	SCB125755	80063	21	68
SCB125578	80063	21	43	SCB125762	80063	25	5
SCB125578	80063	29	2	SCB125762	80063	28	4
SCB125579	80063	22	52	SCB125763	80063	21	1
SCB125580	80063	22	51	SCB125769	80063	23	12
SCB125581	80063	22	48	SCB125770	80063	23	10
SCB125582	80063	22	46	SCB125771	80063	23	15
SCB125583	80063	21	63	SCB125772	80063	23	17
SCB125584	80063	21	62	SCB125773	80063	23	18
SCB125585	80063	21	60	SCB125774	80063	23	19
SCB125586	80063	21	64	SCB125775	80063	23	16
SCB125587	80063	21	21	SCB125776	80063	23	20
SCB125588-1	80063	22	26	SCB125777	80063	23	2
SCB125588-2	80063	22	20	SCB125779	80063	23	1
SCB125590	80063	21	19	SCB125780	80063	23	6
SCB125591	80063	21	27	SCB125781	80063	22	10
SCB125592	80063	22	13	SCB125782	80063	22	11
SCB125593	80063	21	23	SCB125784	80063	21	5
SCB125594	80063	22	32	SCB125785	80063	26	7
SCB125595	80063	21	32	SCB125786	80063	26	5
SCB125596	80063	21	34	SCB125787	80063	26	4
SCB125597	80063	21	33	SCB125789	80063	34	8
SCB125598	80063	21	26	SCB125790	80063	34	22
SCB125599	80063	21	24	SCB125791	80063	34	11
SCB125600	80063	21	13	SCB125792-1	80063	34	23
SCB125601	80063	22	18	SCB125792-2	80063	34	24
SCB125602	80063	22	19	SCB125793	80063	34	19
SCB125603	80063	22	17	SCB21643	80063	36	10
SCB125604	80063	22	14	SCB21644	80063	36	1
SCB125606	80063	22	22	SCB21645	80063	36	6
SCB125607	80063	21	78	SCB21646-3	80063	36	8
SCB125608	80063	21	77	SCB30136-1	80063	36	4
SCB125609	80063	21	79	SCB30136-2	80063	36	2
SCB125610	80063	21	11	SCC125081	80063	1	11
SCB125611	80063	21	4	SCC125084	80063	1	17
SCB125613	80063	23	3	SCC125212	80063	15	91
SCB125614	80063	23	4	SCC125224	80063	15	55
SCB125615	80063	22	33	SCC125225	80063	15	63
SCB125616	80063	22	9	SCC125231	80063	15	25
SCB125617	80063	22	4	SCC125236	80063	15	27
SCB125618	80063	22	3	SCC125311	80063	9	79
SCB125620	80063	21	59	SCC125330	80063	9	57
SCB125621	80063	23	13	SCC125331	80063	9	76
SCB125623	80063	21	9	SCC125415	80063	14	17
SCB125626	80063	21	67	SCC125523	80063	19	3
SCB125636	80063	29	8	SCC125537	80063	20	13
SCB125653	80063	27	7	SCC125540	80063	20	1
SCB125654	80063	21	28	SCC125546	80063	20	2
SCB125655	80063	29	6	SCC125547	80063	19	62
SCB125656	80063	29	5	SCC125549	80063	20	3
SCB125657	80063	29	3	SCC125556	80063	34	35
SCB125659	80063	22	23	SCC125589	80063	21	37
SCB125660	80063	28	5	SCC125612	80063	21	14
SCB125661	80063	25	3	SCC125619	80063	22	1
SCB125661	80063	28	2	SCC125633	80063	31	9
SCB125662	80063	25	4	SCC125651	80063	22	29
SCB125662	80063	28	3	SCC125652	80063	27	8
SCB125667	80063	22	31	SCC125663	80063	21	16
SCB125668	80063	25	6	SCC125696	80063	21	8
SCB125669	80063	25	1	SCC125698	80063	30	8
SCB125671	80063	22	30	SCC125702	80063	2	28
SCB125674	80063	21	40	SCC125705GR1	80063	2	6
SCB125686	80063	21	70	SCC125705GR2	80063	2	16
SCB125693	80063	24	2	SCC125706GR1	80063	2	79
SCB125694	80063	24	6	SCC125706GR2	80063	2	72
SCB125695	80063	24	7	SCC125706GR3	80063	2	55
SCB125697	80063	30	1	SCC125706GR4	80063	2	70

TM11-6660-204-24P-1
SECTION IV
NATIONAL STOCK NUMBER AND PART NUMBER INDEX

PART NUMBER	FSCM	FIG NO	ITEM NO	PART NUMBER	FSCM	FIG NO	ITEM NO
SCC125707	80063	2	36	SMB133907	80063	21	74
SCC125708-1	80063	2	30	SMB133914	80063	21	54
SCC125708-2	80063	2	5	SMB133916	80063	21	65
SCC125714	80063	2	7	SMB133917	80063	22	25
SCC125720	80063	3	12	SMB133923	80063	19	14
SCC125724-1	80063	5	1	SMB133929	80063	35	10
SCC125724-2	80063	5	1	SMB133931	80063	21	2
SCC125724-3	80063	6	1	SMB133933	80063	21	69
SCC125724-4	80063	5	2	SMB133934	80063	2	65
SCC125724-5	80063	5	2	SMB133935	80063	2	66
SCC125724-6	80063	5	2	SMB133936	80063	2	69
SCC125724-7	80063	5	2	SMB133937	80063	19	63
SCC125725	80063	5	5	SMB133944	80063	34	25
SCC125726	80063	5	5	SMB133945	80063	19	49
SCC125727	80063	5	5	SMB133955	80063	34	16
SCC125728	80063	5	5	SMB145656	80063	31	5
SCC125729-2	80063	5	4	SMB204917	80063	33	8
SCC125730-1	80063	5	4	SMB204917	80063	33	12
SCC125730-2	80063	5	4	SMB204918	80063	33	14
SCC125731	80063	2	38	SMB204918	80063	33	18
SCC125734	80063	2	37	SMB204918	80063	33	26
SCC125738	80063	2	39	SMB204919-1	80063	33	15
SCC125739	80063	2	40	SMB204919-1	80063	33	21
SCC125750	80063	30	10	SMB204920-1	80063	33	13
SCC125752	80063	30	11	SMB204920-1	80063	33	19
SCC125756	80063	21	3	SMB204922	80063	33	34
SCC125768	80063	23	21	SMB204923	80063	33	24
SCC125798	80063	34	15	SMB204924	80063	33	32
SCC125802	80063	35	1	SMB204925	80063	33	31
SCC21642-1	80063	36	3	SMB204926	80063	33	29
SCC34953	80063	7	15	SMB204927	80063	33	41
SCC598914	80063	36	5	SMB204928	80063	33	27
SCC92349	80063	36	7	SMB204929	80063	33	25
SCD125102	80063	7	17	SMB204930	80063	33	44
SCD125118	80063	7	55	SMB204931	80063	33	45
SCD125202	80063	15	23	SMB204932	80063	33	33
SCD125226	80063	15	90	SMB204937	80063	33	10
SCD125302	80063	9	65	SMB204938	80063	33	20
SCD125303	80063	9	17	SMB204940	80063	33	23
SCD125329	80063	9	59	SMB204941	80063	33	37
SCD125402	80063	14	5	SMB204942	80063	33	39
SCD125414	80063	14	34	SMB204945	80063	33	7
SCD125505	80063	19	43	SMB374440	80063	10	3
SCD125505-3	80063	34	40	SMB374441	80063	13	1
SCD125555	80063	34	42	SMB374442	80063	17	10
SCD125701-14	80063	2	21	SMB374443	80063	16	7
SCD125703	80063	2	82	SMB374444	80063	12	11
SCD125704	80063	2	54	SMB374454	80063	3	11
SCD125711	80063	2	25	SMB374455	80063	3	6
SCD125713	80063	2	1	SMB374470	80063	22	38
SCD125721	80063	6	2	SMB374471	80063	32	16
SCD125722	80063	6	2	SMB374472	80063	32	13
SCD125723	80063	6	3	SMB374473	80063	32	15
SCD125806	80063	35	12	SMB374474	80063	32	14
SCD125807	80063	35	13	SMB374475	80063	32	19
SCD20648	80063	4	4	SMB374478-1	80063	32	8
SCD20650-30	80063	3	3	SMB374478-2	80063	32	7
SCD598913	80063	36	9	SMB374478-3	80063	32	6
SE39	61957	34	39	SMB374479	80063	32	17
SE47	61957	17	11	SMB374484	80063	32	10
SE48	61957	18	16	SMB374485	80063	32	9
SH17	72653	2	20	SMB374487-1	80063	32	2
SK5320-595	35529	34	14	SMB374487-2	80063	32	18
SMB125129	80063	7	2	SMB429405	80063	33	9
SMB133884	06840	34	1	SMB429406	80063	33	36
SMB133885	80063	34	9	SMB429407	80063	33	17
SMB133886	80063	34	18	SMB429408	80063	33	5
SMB133887-1	80063	34	4	SMC125310	80063	9	70
SMB133887-2	80063	34	2	SMC133890	80063	22	40
SMB133888	80063	34	3	SMC133893	80063	8	6
SMB133891	80063	34	13	SMC133900	80063	7	45
SMB133892	80063	9	86	SMC133911	80063	19	1
SMB133894	80063	8	21	SMC133930	80063	24	3
SMB133894	80063	9	85	SMC133930-1	80063	24	1
SMB133895	80063	8	20	SMC133949	80063	14	23
SMB133896	80063	8	14	SMC133951	80063	2	73
SMB133896	80063	9	88	SMC133952	80063	35	17
SMB133897	80063	8	5	SMC145647	80063	21	30
SMB133901	80063	9	84	SMC145649	80063	19	12
SMB133902	80063	19	10	SMC145650	80063	22	39

TM11-6660-204-24P-1
SECTION IV
NATIONAL STOCK NUMBER AND PART NUMBER INDEX

PART NUMBER	FSCM	FIG NO	ITEM NO	PART NUMBER	FSCM	FIG NO	ITEM NO
SMC145653	80063	2	75	1070	71785	15	89
SMC204921	80063	33	11	116-266-2	74970	7	51
SMC204934	80063	33	38	12ATWA	95303	9	1
SMC374445	80063	18	13	12AX7	95303	9	31
SMC374446	80063	11	25	12AY7	95303	9	28
SMC374480	80063	32	1	121002	75915	17	9
SMC374481	80063	32	11	1222-01	78189	19	18
SMC374486	80063	31	3	143	76281	2	45
SMC429409	80063	22	43	15126	82205	22	5
SMD125103	80063	7	20	15127	82205	22	34
SMD125137	80063	7	58	15128	82205	22	16
SMD125332	80063	9	39	15129	82205	9	41
SMD125507	80063	19	76	15130	82205	33	6
SMD133906-4	80063	9	19	15131	82205	33	28
SMD133919	80063	21	42	15131	82205	33	30
SMD133920	80063	15	65	15132	82205	33	22
SMD133921	80063	21	41	15133	82205	33	16
SMD133925	80063	15	64	15134	82205	15	78
SMD145645	80063	19	71	15134	82205	15	83
SMD145646	80063	19	75	15134	82205	18	21
SMD145651	80063	19	65	15135	82205	15	74
SMD145657	80063	19	60	15136	82205	37	11
SMD145657-5	80063	19	44	15136	82205	38	8
SMD145658	80063	19	77	15137	82205	2	11
SMD204916	80063	33	40	15138	82205	37	7
SMD204943	80063	31	1	15138	82205	38	7
SMD374448	80063	2	26	15143	82205	12	12
SMD374449	80063	2	74				
SMD374456	80063	4	1				
SMD374457	80063	4	2	2-20S1220PVC	70903	37	1
SMD374461	80063	3	9	2THAT	66150	15	39
SMD374464	80063	3	8	2120-06-00	78189	9	64
SS1216B	57068	2	78	2120-06-00	78189	21	47
SS1216B	57068	35	2	2120-08-00	78189	7	63
SS58077	61864	35	4	2120-08-00	78189	14	9
SS58685	61864	35	14	2120-08-00	78189	15	104
ST42D	04009	9	77				
S1097	77893	35	7				
S303AB	71785	15	99	213	79963	2	56
S716	37942	34	10	22NC2193-3-62	72962	2	53
TS101P02	80058	9	69	2209-7	71468	9	58
TS101P02	80058	15	42	225	90201	7	49
TS102P01	81349	15	43	24-2-0-11	35529	9	35
TS103P01	00629	15	44	244-16	71286	3	2
TS103P01	73690	9	44	25-0203	78189	27	1
TS103U02	80058	9	5	302-2B	07387	15	35
UB241	90201	7	60	302-2C	07387	15	31
				302-2D	07387	15	8
				32	66150	15	40
X207	70485	2	71	369S	57737	7	1
1029S4	96906	2	35	38-504-07-13	94222	3	7
1036	71785	7	36	38TB4	81349	14	1
1036	71785	14	4	4YHAT	66150	15	3
1036	71785	19	4	4002-14	71286	3	5
1036	71785	19	79	4002P3187	71286	3	4
1036	71785	21	84	4007	77147	26	9
105-601-1	74970	9	46	4029	77147	27	3
105-601-1	74970	15	51	42	66150	15	5
105-602-5	74970	9	95	5R4WGB	49956	15	2
105-602-5	74970	15	53	5YHAT	66150	15	7
105-605-1	74970	9	45	52	66150	15	62
105-605-1	74970	15	49	53-0408-0993-341	72619	7	24
105-606-1	74970	15	50	5651WA	03507	15	13
105-609-1	74970	9	43	5751	95303	9	8
105-609-1	74970	15	52	5814A	95303	9	6
105-610-1	74970	9	47	6AS7G	95303	15	6
105-610-1	74970	15	54	6AU6WC	95303	15	12
1056031	74970	15	48	6Y6GT	95303	15	38
1056071	74970	9	38	6005-6AQ5W	95303	15	11
1060-1	07387	15	28	61-332-7T	42689	7	44
1068	71785	2	8	6189	95303	15	30
1068	71785	8	11	6303C	72653	19	72
1068	71785	15	37				
1068	71785	19	78	7TS102U02	03507	15	26
1069	71785	2	10	72002	70485	9	7
1069	71785	7	29	7663K5	15605	7	42
1069	71785	9	18	77R2X1	43334	25	2
1069	71785	15	34	77R2X1	43334	28	1
1070	71785	2	27	77R2X1	43334	29	1
1070	71785	9	74				

TM11-6660-204-24P-1
SECTION IV
NATIONAL STOCK NUMBER AND PART NUMBER INDEX

PART NUMBER	FSCM	FIG NO	ITEM NO	PART NUMBER	FSCM	FIG NO	ITEM NO
77038X1	43334	22	47	774X1 926E3	43334 07387	22 9	49 23

LATEST NATIONAL STOCK NUMBER ASSIGNMENTS

STOCK NUMBER	FIG. NO.	ITEM NO.
5310-00-012-0614	15	107
5340-00-197-8812	8	7
5325-00-276-5954	15	105

LATEST PART NUMBER ASSIGNMENTS

PART NUMBER	FSCM	FIG. NO.	ITEM NO.
MS35489-49	96906	15	105
MS35650-102	96906	15	107
SCC125087	80063	1	12
SCC125729-1	80063	5	4
1069	71785	8	7

ADDITIONAL LATEST NATIONAL STOCK NUMBER ASSIGNMENTS

STOCK NUMBER	FIG NO	ITEM NO	STOCK NUMBER	FIG NO	ITEM NO
5310-00-045-4007	9	54	5905-00-501-5184	9	80
5940-00-050-7021	7	4	5905-00-501-5184	15	45
5940-00-050-7021	9	73	5905-00-501-5184	15	95
6210-00-053-8387	7	24	5395-00-501-5487	9	95
5905-00-106-1282	11	17	5395-00-501-5487	15	53
5905-00-114-5489	18	19	5910-00-581-0009	9	10
5320-00-117-7294	3	10	3020-00-640-4659	30	8
5320-00-117-7294	5	3	5355-00-667-6260	19	49
5905-00-120-9152	10	5	5310-00-682-5939	23	17
5910-00-129-6260	14	6	5310-00-687-7791	23	19
5910-00-129-6260	22	35	5305-00-724-5805	21	10
5910-00-160-1158	11	2	5910-00-725-4795	11	1
5905-00-171-2000	11	24	5310-00-753-4037	19	20
5905-00-171-2000	12	10	5325-00-806-8448	3	4
5905-00-171-2000	17	7	5905-00-815-3417	8	1
5940-00-177-6738	18	14	5910-00-825-1842	9	33
6660-00-179-8633	1	7	5910-00-825-1842	15	41
5905-00-190-8885	13	5	5910-00-832-5724	11	4
5905-00-190-8885	18	10	5905-00-857-6514	8	15
3110-00-198-2922	23	8	5905-00-857-6531	8	3
3110-00-198-2922	23	9	5905-00-857-6911	8	4
5905-00-247-8710	18	6	5365-00-893-5545	33	35
5905-00-247-8730	17	4	5305-00-899-3995	7	16
5905-00-249-3642	11	12	5940-00-926-0037	8	22
5905-00-249-3642	18	9	5940-00-926-0037	9	83
5365-00-263-5917	23	5	5305-00-926-5637	32	4
5905-00-279-1754	11	10	5310-00-934-9751	9	13
5905-00-279-1943	13	6	5310-00-934-9751	15	72
5920-00-281-0205	15	47	5305-00-958-6381	27	4
5935-00-283-2916	21	58	5940-00-983-6085	21	50
5330-00-291-1963	20	5	5940-00-983-6115	21	82
5905-00-369-6923	11	23	5305-00-984-5676	22	44
5310-00-378-5143	21	62	5910-00-984-8373	11	3
5905-00-456-0662	18	18			

CONTINUE ON NEXT PAGE - PART NUMBER INDEX

TM11-6660-204-24P-1
SECTION IV
NATIONAL STOCK NUMBER AND PART NUMBER INDEX
ADDITIONAL LATEST PART NUMBER ASSIGNMENTS

PART NUMBER	FSCM	FIG NO	ITEM NO	PART NUMBER	FSCM	FIG NO	ITEM NO
CM15FD101GP3	81349	11	3	RC20GF687J	81349	17	7
CM15FD680G03	81349	11	4	RC32G220JS	81349	18	6
CM20D331J	81349	11	2	RC42GF184J	81349	13	6
CM20FD102G03	81349	11	1	RC42GF393J	81349	11	12
CP91BIEF254K1	81349	9	10	RC42GF393J	81349	18	9
CP91BIEG104K	81349	9	33	RCR07G274JS	81349	10	5
CP91BIEG104K	81349	15	41	RCR20G223JS	81349	11	17
MS20426D4-6	96906	3	10	RCR20G823JS	81349	18	19
MS2102A10SL4P	96906	21	58	RCR32G822JS	81349	18	18
MS35338-41	96906	9	54	RCR32G223JS	81349	11	23
M55155-30-15	81349	18	34	RCR32G394JS	81349	17	4
RB16CE10001F	81349	8	4	SS77R3X3E	43334	23	8
RB16CE150R0F	81349	8	1	SS77R3X3E	43334	23	9
RB16CE24900F	81349	8	15	38TB2	81349	21	82
RB16CE28700F	81349	8	3	38TB7	81349	21	50
RC20GF155J	81349	11	10	1942-2-05	71279	8	22
RC20GF225J	81349	13	5	1942-2-05	71279	9	83
RC20GF225J	81349	18	10	2118-10-10	78189	7	4
RC20GF684J	81349	11	24	2118-10-10	78189	9	73
RC20GF684J	81349	12	10				

By Order of the Secretary of the Army:

BERNARD W. ROGERS
General, United States Army
Chief of Staff

Official:

J. C. PENNINGTON

Brigadier General, United States Army
The Adjutant General

DISTRIBUTION:

Active Army:

HISA (Ft Monmouth) (26)	Sig Sec USA Dep (1)
USAINSCOM (2)	Ft Richardson (CERCOM Ofc)
COE (1)	Units org under fol TOE:
TSG (1)	(2 cys each)
USAARENED (1)	29-207
DARCOM (1)	29-610
TRADOC (2)	(1 cy each)
OS Maj Comd (4)	6-100
TECOM (2)	6-185
USACC (4)	6-186
MDW (1)	6-200
Armies (2)	6-201
Corps (2)	6-300
TRADOC (2)	6-302
USAREUR (5)	6-525
Svc Colleges (1)	6-526
USASIGS (5)	6-575
USAAADS (10)	6-700
USAFAS (10)	6-701
USAAARMS (5)	7
USAIS (5)	7-100
USAES (2)	11-15
USAICS (3)	11-36
MAAG (1)	11-95
USARMIS (1)	11-215
USAERDAA (1)	11-237
USAERDAW (1)	11-35
USAFABD (2)	11-500 (AA-AC)
Ft Gordon (10)	17
Ft Huachuca (10)	17-100
Ft Carson (5)	29-134
Army Dep (1) except	29-136
LBAD (14)	37
SAAD (30)	37-100
TOAD (14)	39-51
SHAD (3)	57
Ft Gillem (10)	67
USA Dep (1)	

NG: State AG (0); Units--None

USAR: None

For explanation of abbreviations used, see AR 310-50.

RECOMMENDED CHANGES TO EQUIPMENT TECHNICAL MANUALS



SOMETHING WRONG WITH THIS MANUAL?

THEN... JOT DOWN THE DOPE ABOUT IT ON THIS FORM, TEAR IT OUT, FOLD IT AND DROP IT IN THE MAIL!

FROM: (YOUR UNIT'S COMPLETE ADDRESS)

Commander
Stateside Army Depot
ATTN: AMSTA-US
Stateside, N.J. 07703

DATE 10 July 1975

PUBLICATION NUMBER

TM 11-5840-340-12

DATE

23 Jan 74

TITLE

Radar Set AN/PSC-76

BE EXACT... PIN-POINT WHERE IT IS

PAGE NO.	PARA-GRAPH	FIGURE NO.	TABLE NO.
----------	------------	------------	-----------

2-25	2-28		
3-10	3-3		3-1
5-6	5-8		
		F03	

IN THIS SPACE TELL WHAT IS WRONG AND WHAT SHOULD BE DONE ABOUT IT:

Recommend that the installation antenna alignment procedure be changed throughout to specify a 2° IFF antenna lag rather than 1°.

REASON: Experience has shown that with only a 1° lag, the antenna servo system is too sensitive to wind gusting in excess of 25 knots, and has a tendency to rapidly accelerate and decelerate as it hunts, causing strain to the drive train. Hunting is minimized by adjusting the lag to 2° without degradation of operation.

Item 5, Function column. Change "2 db" to "3db."

REASON: The adjustment procedure for the TRANS POWER FAULT indicator calls for a 3 db (500 watts) adjustment to light the TRANS POWER FAULT indicator.

Add new step f.1 to read, "Replace cover plate removed in step e.1, above."

REASON: To replace the cover plate.

Zone C 3. On J1-2, change "+24 VDC to "+5 VDC."

REASON: This is the output line of the 5 VDC power supply. + 24 VDC is the input voltage.

TYPED NAME, GRADE OR TITLE, AND TELEPHONE NUMBER

SSG I. M. DeSpirito 999-1776

SIGN HERE:

SSG I. M. DeSpirito

DA FORM 2028-2
1 AUG 74

P.S.--IF YOUR OUTFIT WANTS TO KNOW ABOUT YOUR MANUAL "FIND," MAKE A CARBON COPY OF THIS AND GIVE IT TO YOUR HEADQUARTERS.

HISA 1686-75

RECOMMENDED CHANGES TO EQUIPMENT TECHNICAL MANUALS



THEN... JOT DOWN THE DOPE ABOUT IT ON THIS FORM, TEAR IT OUT, FOLD IT AND DROP IT IN THE MAIL!

SOMETHING WRONG WITH THIS MANUAL?

FROM: (YOUR UNIT'S COMPLETE ADDRESS)

DATE

PUBLICATION NUMBER

TM11-6660-204-24P-1

DATE

24 Nov 78

TITLE

RECORDING SET, WEATHER DATA AN/TMQ-5C

BE EXACT... PIN-POINT WHERE IT IS

PAGE NO.

PARA-GRAPH

FIGURE NO.

TABLE NO.

IN THIS SPACE TELL WHAT IS WRONG AND WHAT SHOULD BE DONE ABOUT IT:

TYPED NAME, GRADE OR TITLE, AND TELEPHONE NUMBER

SIGN HERE:

FILL IN YOUR
UNIT'S ADDRESS

FOLD BACK

DEPARTMENT OF THE ARMY

OFFICIAL BUSINESS

PENALTY FOR PRIVATE USE, \$300

POSTAGE AND FEES PAID
DEPARTMENT OF THE ARMY
DOD-314



Commander
US Army Communications and
Electronics Materiel Readiness Command
ATTN: DRSEL-ME-MQ
Fort Monmouth, New Jersey 07703

FOLD BACK

The Metric System and Equivalents

Linear Measure

1 centimeter = 10 millimeters = .39 inch
 1 decimeter = 10 centimeters = 3.94 inches
 1 meter = 10 decimeters = 39.37 inches
 1 dekameter = 10 meters = 32.8 feet
 1 hectometer = 10 dekameters = 328.08 feet
 1 kilometer = 10 hectometers = 3,280.8 feet

Weights

1 centigram = 10 milligrams = .15 grain
 1 decigram = 10 centigrams = 1.54 grains
 1 gram = 10 decigrams = .035 ounce
 1 dekagram = 10 grams = .35 ounce
 1 hectogram = 10 dekagrams = 3.52 ounces
 1 kilogram = 10 hectograms = 2.2 pounds
 1 quintal = 100 kilograms = 220.46 pounds
 1 metric ton = 10 quintals = 1.1 short tons

Liquid Measure

1 centiliter = 10 milliliters = .34 fl. ounce
 1 deciliter = 10 centiliters = 3.38 fl. ounces
 1 liter = 10 deciliters = 33.81 fl. ounces
 1 dekaliter = 10 liters = 2.64 gallons
 1 hectoliter = 10 dekaliters = 26.42 gallons
 1 kiloliter = 10 hectoliters = 264.18 gallons

Square Measure

1 sq. centimeter = 100 sq. millimeters = .155 sq. inch
 1 sq. decimeter = 100 sq. centimeters = 15.5 sq. inches
 1 sq. meter (centare) = 100 sq. decimeters = 10.76 sq. feet
 1 sq. dekameter (are) = 100 sq. meters = 1,076.4 sq. feet
 1 sq. hectometer (hectare) = 100 sq. dekameters = 2.47 acres
 1 sq. kilometer = 100 sq. hectometers = .386 sq. mile

Cubic Measure

1 cu. centimeter = 1000 cu. millimeters = .06 cu. inch
 1 cu. decimeter = 1000 cu. centimeters = 61.02 cu. inches
 1 cu. meter = 1000 cu. decimeters = 35.31 cu. feet

Approximate Conversion Factors

To change	To	Multiply by	To change	To	Multiply by
inches	centimeters	2.540	ounce-inches	newton-meters	.007062
feet	meters	.305	centimeters	inches	.394
yards	meters	.914	meters	feet	3.280
miles	kilometers	1.609	meters	yards	1.094
square inches	square centimeters	6.451	kilometers	miles	.621
square feet	square meters	.093	square centimeters	square inches	.155
square yards	square meters	.836	square meters	square feet	10.764
square miles	square kilometers	2.590	square meters	square yards	1.196
acres	square hectometers	.405	square kilometers	square miles	.386
cubic feet	cubic meters	.028	square hectometers	acres	2.471
cubic yards	cubic meters	.765	cubic meters	cubic feet	35.315
fluid ounces	milliliters	29.573	cubic meters	cubic yards	1.308
pints	liters	.473	milliliters	fluid ounces	.034
quarts	liters	.946	liters	pints	2.113
gallons	liters	3.785	liters	quarts	1.057
ounces	grams	28.349	liters	gallons	.264
pounds	kilograms	.454	grams	ounces	.035
short tons	metric tons	.907	kilograms	pounds	2.205
pound-feet	newton-meters	1.356	metric tons	short tons	1.102
pound-inches	newton-meters	.11296			

Temperature (Exact)

°F Fahrenheit temperature 5/9 (after subtracting 32) Celsius temperature °C

